The Crowd Goes
ROBSCENT
THE SYNTHETIC
ENTERTAINING
NEW WOODS SHOW

THE DAYTONA DAILY NEWS

Published Every Evening Except Sunday During December, January, February and March at the Prettiest Winter Resort in Florida.

TH SEASON—No. 100 DAYTONA, FLORIDA, SATURDAY, MARCH 29, 1913. 15 Cents per Week

QUALITY STORE
Bell Flower & Co.
JEWELERS

DR. HOLBROOK'S HOSPITAL and SANITARIUM
First Avenue, Daytona, Fla.
Twenty-six rooms, with hot and cold water, furnished and fitted throughout with every convenience. Electricity throughout. Up-to-date operating room. Trained nursing service. For information address
Phone 48. E. C. HOLBROOK, M. D.

THE PRINCE GEORGE
DAYTONA'S LEADING HOTEL
Every Room Electrically Lighted. Steam Heated and equipped with Hot and Cold Running Water. Elevator Service
HILYARD & BOLROYD, PROPRIETORS

THE PICTORIAL EDITION
OF THE
GAZETTE-NEWS
IS NOW IN THE
TEN CENTS A COPY.

SITUATION IS CLEARING UP AND WIRE SERVICE IS BETTER SO MESSAGES ARE RECEIVED.

Telegraph wires are working assertively through to points in the flood zone districts of Ohio, Indiana and other central states today and private messages are being received here by people vitally interested in the situation there. Some of the messages say conditions are not as bad as pictured, and others say the half has not yet been told. Information sent to the local office of the Western Union says that business in the flooded districts must wait, be taken subject to indefinite delay, but strenuous efforts are being made to improve the service. Wires are working today out of Jacksonville to New York and wires to the north and west are working fitfully.

Indications are the situation in the flooded districts is clearing up gradually.

Situation Looks Better—

ATLANTA, March 29 — The temperature is slowly rising today, except in the northern portion, and it is believed today the fruit is not seriously damaged. Wires to the north and east of Atlanta are still in a paralytic condition today.

As the waters are getting back to normal conditions throughout the flooded districts, it is now believed the first reports of loss of life were exaggerated. It is now believed the number of dead in Dayton will be about 200.

Additional Deaths Today—

ZANESVILLE, O., March 29 — Though the waters are receding today the current is still swift in the flooded districts. The Beggle hotel collapsed this morning and it is feared the many refugees have been killed by the falling walls. The swift current prevents rescues from approaching.

The Sheldon Gazette is tottering and threatens to fall. Four bodies were recovered here this morning.

Zanesville Worse Sufferer—

PITTSBURGH, March 29 — Mayor Bradley of Zanesville says that 150 are dead in that city by the flood and declares the situation in Zanesville is worse than in Dayton. At least 10,000 Zanesville persons are homeless and the property loss will amount to $15,000,000.

Railroads Are Tied Up—

CINCINNATI, March 29 — Secretary of War Garrison and Major General Wood left here this morning for Dayton. Governor Cox will join them at that place.

Rush trains have been wrought to the Dayton in the territory north of the city railroad traffic is practically paralyzed and railroad men say the situation will be no better for at least a few days.

Chattanooga Suffers—

CHATTANOOGA, March 29 — The Tennessee river continues to rise today and the lower portion of the city is threatened.

Illinois Lottery—

MIAMI CITY, (suburb of Dayton), O., March 29 — A total of 10,000 survivors of the great Dayton flood passed a night of terror last night, crouched in the constant shelting to the hills in quests. Just how many lives were killed is unknown, as information is refused by the officers. At least 50 shots were fired between midnight and 3 o'clock this morning within hearing of the main hospital of the National Cash Register company, and it is known that five bodies were killed, one a negro.

Five residences were burned this morning, the fires being started by natural gas. The water in the low lying sections of the city has subsided today, but in the very low portions of the city about a foot of water remains.

The cleaning up of basements and the exploring of lower stories in buildings in the downtown districts, searching for bodies, is being carried on by a large force of men.

Mayor Phillips said today: "There will be a lighter death toll than was at first estimated, but it is safe to say the death list will be in the neighborhood of 400."

Carcasses of horses and other stock, carried away by the flood, are now floating down the Ohio river.

One hundred undertakers arrived here last night, attracted by the exaggerated reports of the number of dead by the flood. They were turned back and signs were posted as follows: "No more undertakers wanted." The death list is made up mostly of men. Few bodies of women and children have been found, but it is feared many have been carried away by the swift current.

Dr. and Mrs. Read, who came here recently with Mr. and Mrs. John Hesrick and have occupied with them the J. W. Reese cottage on Second avenue, departed today on their return north, accompanied by their son, Dr. W. S. Read of Sinco, N. Y., who arrived here Wednesday to go home with them, his father not being in very good health. Mr. and Mrs. Hesrick will remain here for a time.

ENTERTAINED AT WIDELY APPOINTED LUNCHEON.

Friday Mrs. Richard Stevens entertained a group of friends at a beautifully appointed luncheon at her home on South Ridgewood avenue. The attractive home was lavishly decorated with Easter lilies, roses and greenery. An artistically arranged basket of pink roses centered the daintily laid dining table where a delicious luncheon of four courses was served at 1 o'clock. Covers were laid for eight.

ENTERTAINED INFORMALLY AT BRIDGE AND FIVE HUNDRED

Mrs. Graham Thompson entertained 20 or more ladies at cards yesterday afternoon from 2:30 to 5 o'clock at her home on South Palmetto avenue. Auction bridge and five hundred were both enjoyed, there being three tables of the former and two of the latter. The successful contestants in both games were each presented with a beautiful basket of flowers, and following the cards very attractive refreshments were served.

"Au Revoir"
Gruber-Morris Hdw. Co.
INCORPORATED

LAST ISSUE OF THE DAILY NEWS

With this issue the Daytona Daily News closes its eighth season, and the publishers desire to thank the business men and citizens for patronage extended, the interest shown and the support given in the effort to keep Daytona on the map as a live, up to date, winter resort city.

In addition to giving the news the Daily News has endeavored to live up to its object of constantly boosting for the prettiest winter resort in the world. Whether we have lived up to this object, we leave to the readers to judge.

The Daily News will appear again at 4 o'clock the afternoon of December 1, 1913, and will serve the people and boost through the season of 1913-1914.

During the meantime the weekly Gazette-News will give all the news of Daytona and vicinity, and will appear every Friday throughout the year.

MAN WELL KNOWN HERE IS DROWNED

NEPHEW OF ADAM SCHANTZ DROWNED IN DAYTON FLOOD

YOUNG MAN AT ONE TIME RESIDED IN THIS CITY WITH HIS PARENTS AND OTHER MEMBERS OF FAMILY.

G. H. Ludwig is in receipt of word of the drowning in the flood at Dayton, Ohio, of Alphonse Mabet, son of Mr. and Mrs. John Mabet and a nephew of Adam Schantz. Mrs. Mabet being a sister of Mr. Schantz.

Mr. Mabet and family resided in this city for a time some years ago and the son was with them at the time and is well known to many persons here. He was about 20 years of age and is said to have lost his life in attempting the rescue of a woman and child.

ROBBERS LOOT POSTOFFICE IN GEORGIA AND GET AWAY

MAKE HAUL OF $300 AND SUPPLY OF STAMPS AND LEAVE NO TRACE OF THEIR IDENTITY.

MONTICELLO, Ga., March 29 — The postoffice at Shadyville was robbed last night, the robbers obtaining $300 in money and a quantity of stamps. They left no trace of their identity.

Mrs. H. A. Carroll is expecting this evening Mr. and Mrs. Clarence M. Gerard of Boston, Mass., who will be her guests for a time at her home, 131 South Ridgewood avenue.

POPE MOTOBIKE
Price Complete, $35.00
U. S. No. 77 Tires, Roller Chains, Motor Handle Bars, Mud Guards, Big Saddle and Carbon Lighter Books.
Will be on sale about first of March at
Geze Johnson's Cycle Shop
409 N. Beach St. Phone 142

ADVISES HIS WIFE TO STAY IN DAYTONA

MAN IN CINCINNATI SAYS CONDITIONS ARE TERRIBLE

SAYS RAILROAD TRAFFIC IS PARALYZED AND THAT 1,000 PEOPLE ARE STARVING AND FREEZING.

Advising his wife to stay in Daytona by all means until flood conditions have improved, G. W. Gray, a business man of Cincinnati and Hamilton, O., has written Mrs. Gray, who is now a guest at the Desoland hotel, and in his letter says conditions are worse than they have been reported.

Mr. Gray says bridges are down, fires are out, there are 1,000 people starving and that 2,000 people are jumping out, freezing and starving. Railroad traffic is paralyzed and wire communication is destroyed.

In Cincinnati, Mr. Gray writes, all of Second street, except two blocks from High street north, is under water and that flood conditions are hopely growing worse.

He says that although almost unbelievable it is nevertheless a fact that the water is 20 feet deep in Lindenwald.

Mrs. Gray will remain in Daytona until further word from her husband gives the conditions have improved.

MOTION PICTURE COMPANY IS BEING ORGANIZED HERE

VIEWS SHOWING THE NATURAL BEAUTIES OF DAYTONA AND VICINITY WILL BE SHOWN ALL OVER THE COUNTRY.

A motion picture company has been formed here, to be incorporated as the E. & R. Film Manufacturing company, making the "infant" brand films. The organization is backed by W. S. Reed and C. W. Randall.

Mr. Randall, who has until recently been with the M. & C. Film company of Indianapolis, has had considerable experience along this line and is now in New York purchasing the necessary outfit for the new enterprise.

The new company will have offices in Evansville, Ind., and a winter studio and office in Daytona. At present a specialty will be made of scenic views, and Daytona, with its natural beauty, will make an ideal location for the taking of many interesting and picturesque views of Florida. It will be a big advertisement for Daytona and vicinity as the pictures will be shown all over the country.

Mr. Reed will continue to manage the New Daytona theater and promises for next season a number of excellent plays and many improvements in the theater building.

Hotel Clarendon
SEABREEZE, FLORIDA
THE CLARENDON NEW TURKISH AND RUSSIAN BATH DEPARTMENT is now open to the public. Hot and Cold Baths, Massage Parlors, Expert Masseurs, both Male and Female. Special attention given to rheumatic and gouty conditions. Treatment given evenings by appointment.
THE CLARENDON GRILL, open for a la carte service 10:00 a. m. until 11:00 p. m. Special luncheons and dinners served on short notice.
Telephone Hotel Clarendon, Seabreeze, Florida.
E. L. POTTER, President W. S. KENNEY, Manager

$3.00 UP

A Safe Deposit Box in our Burglar and Fire Proof Vaults may be rented for $3.00 a year.
We have two larger sizes at $5.00 and $10.00 a year.
Persons closing their homes cannot afford to be without this protection.

J. R. CONRAD, President.
S. A. WOOD, Vice-President.
C. M. SINGRAM, Vice-President.
MERCHANTS BANK
F. R. CONRAD, Cashier
F. J. NIVER, Asst. Cashier

QUICK RESULTS
For Safety's Sake

Have your medicine compounded by a graduate registered pharmacist only. Bring your prescriptions to Jenkins' and they will be.
JENKINS, The Druggist.
Opp. Valusia Hotel, Beach.
Telephone 88.

When the Stork Visits You
We have a nifty little plate which we want to present to every new white inhabitant born in Daytona.
Be sure and notify us when the stork arrives.
LANIER & BAKER
DRUGGISTS
PHONE 31

Where the Crowd Goes
CRESCENT THEATRE
BEACH ST. NEAR VOLUSIA AV.
CONTINUOUS SHOW

THE DAYTONA DAILY NEWS

Published Every Evening Except Sunday During December, January, February and March at the Prettiest Winter Resort in Florida.

8TH SEASON—No. 100 DAYTONA, FLORIDA, SATURDAY, MARCH 29, 1913. 15 Cents per Week

QUALITY STORE
Our Your
L. H. Rowe & Co.
JEWELERS
DAYTONA FLORIDA

DR. BOHANNON'S HOSPITAL and SANITARIUM
First Avenue, Daytona, Fla.
Twenty-six large, airy rooms, newly furnished and fitted throughout with all hospital conveniences. Thoroughly equipped operating room on second floor. For terms address
Phone 181. C. C. BOHANNON, M. D.

THE PRINCE GEORGE
DAYTONA'S LEADING HOTEL
Every Room Electrically Lighted, Steam Heated and equipped with Hot and Cold Running Water. Elevator Service
HILYARD & HOLROYD, PROPRIETORS

THE PICTORIAL EDITION OF THE GAZETTE-NEWS IS NOW ON SALE. TEN CENTS A COPY.

FLOOD SITUATION IS CLEARING UP AND WIRE SERVICE IS BETTER SO MESSAGES ARE RECEIVED.

Telegraph wires are working occasionally through to points in the flood swept districts of Ohio, Indiana and other central states today and private messages are being received here by people vitally interested in the situation there. Some of the messages say conditions are not as bad as pictured, and others say the half has not yet been told.

Information sent to the local office of the Wesern Union says that business for the flooded districts must still be taken subject to indefinite delay, but strenuous efforts are being made to improve the service. Wires are working today out of Jacksonville to New York and wires to the north and west are working fitfully.

Indications are the situation in the flooded districts is clearing up gradually.

Situation Looks Better—

ATLANTA, March 29 — The temperature is slowly rising today, except in the northern portion, and it is believed today the fruit is not seriously damaged. Wires to the north and east of Atlanta are still in a paralyzed condition today.

As the waters are getting back to normal condition throughout the flooded districts, it is now believed the first reports of loss of life were exaggerated. It is now believed the number of dead in Dayton will be about 500.

Additional Deaths Today—

ZANESVILLE, O., March 29 — Though the waters are receding today the current is still swift in the flooded districts. The Roggie hotel collapsed this morning and it is feared that many refugees have been killed by the falling walls. The swift current prevents rescuers from approaching.

The Schultze theater is tottering and threatens to fall. Four bodies were recovered here this morning.

Zanesville Worse Sufferer—

PITTSBURGH, March 29 — Mayor Scofield of Zanesville says that 150 are dead in that city by the flood and declares the situation in Zanesville is worse than in Dayton. At least 10,000 Zanesville persons are homeless and the property loss will amount to $10,000,000.

Railroads Are Tied Up—

CINCINNATI, March 29 — Secretary of War Garrison and Major General Wood left here this morning for Dayton. Governor Cox will join them at that place.

Such havoc has been wrought by the floods in the territory north of this city railroad traffic is practically paralyzed and railroad men say the situation will be no better for at least a few days.

Chattanooga Suffers—

CHATTANOOGA, March 29 — The Tennessee river continues to rise today and the lower portion of the city is threatened.

Militia Shoots Looters—

MIAMI CITY, (suburb of Dayton), O., March 29 — A total of 50,000 survivors of the great Dayton flood passed a night of terror last night, caused by the constant shooting by the militia guards. Just how many looters were killed is unknown as information is refused by the officers At least 50 shots were fired between midnight and 3 o'clock this morning within hearing of the main hospital of the National Cash Register company, and it is known that five looters were killed, one a negro.

Five residences were burned this morning, the fires being started by natural gas. The water in the business sections of the city has subsided today, but in the very low portions of the city about a foot of water remains.

The cleaning up of basements and the exploring of lower stories in buildings in the downtown districts, searching for bodies, is being carried on by a large force of men.

Mayor Phillips said today: "There will be a lighter death toll than was at first estimated, but it is safe to say the death list will be in the neighborbood of 400."

Carcasses of horses and other stock, carried away by the flood, are now floating down the Ohio river.

One hundred undertakers arrived here last night, attracted by the exaggerated reports of the number of dead by the flood. They were turned back and signs were posted as follows: "No more undertakers wanted." The death list is made up mostly of men. Few bodies of women and children have been found, but it is feared many have been carried away by the swift current.

"Au Revoir"
Gruber-Morris Hdw. Co.
INCORPORATED

Dr. and Mrs. Read, who came here recently with Mr. and Mrs. John Henrick and have occupied with them the J. W. Reese cottage on Second avenue, departed today on their return north, accompanied by their son, Dr. W. B. Read of Rome, N. Y., who arrived here Wednesday to go home with them, his father not being in very good health. Mr. and Mrs. Henrick will remain here for a time.

ENTERTAINED AT NICELY APPOINTED LUNCHEON.

Friday Mrs. Richard Stevens entertained a group of friends at a beautifully appointed luncheon at her home on South Ridgewood avenue. The attractive home was lavishly decorated with Easter lilies, roses and greenery. An artistically arranged basket of pink roses centered the daintily laid dining table where a delicious luncheon of four courses was served at 1 o'clock. Covers were laid for eight.

ENTERTAINED INFORMALLY AT BRIDGE AND FIVE HUNDRED

Mrs. Graham Thompson entertained 20 or more ladies at cards yesterday afternoon from 2:30 to 5 o'clock at her home on South Palmetto avenue. Auction bridge and five hundred were both enjoyed, there being three tables of the former and two of the latter. The successful contestants in both games were each presented with a beautiful basket of flowers, and following the cards very attractive refreshments were served.

LAST ISSUE OF THE DAILY NEWS

With this issue the Daytona Daily News closes its eighth season, and the publishers desire to thank the business men and citizens for patronage extended, the interest shown and the support given in the effort to keep Daytona on the map as a live, up to date, winter resort city.

In addition to giving the news the Daily News has endeavored to live up to its object of constantly boosting for the prettiest winter resort in the world. Whether we have lived up to this object, we leave to the readers to judge.

The Daily News will appear again at 4 o'clock the afternoon of December 1, 1913, and will serve the people and boost through the season of 1913-1914.

During the meantime the weekly Gazette-News will give all the news of Daytona and vicinity, and will appear every Friday throughout the year.

MAN WELL KNOWN HERE IS DROWNED

NEPHEW OF ADAM SCHANTZ DROWNED IN DAYTON FLOOD

YOUNG MAN AT ONE TIME RESIDED IN THIS CITY WITH HIS PARENTS AND OTHER MEMBERS OF FAMILY.

G. H. Ludwig is in receipt of word of the drowning in the flood at Dayton, Ohio, of Alphonse Mahrt, son of Mr. and Mrs. John Mahrt and a nephew of Adam Schantz, Mrs. Mahrt being a sister of Mr. Schantz.

Mr. Mahrt and family resided in this city for a time some years ago and this son was with them at the time and is well known to many persons here. He was about 20 years of age and is said to have lost his life in attempting the rescue of a woman and child.

ROBBERS LOOT POSTOFFICE IN GEORGIA AND GET AWAY

MAKE HAUL OF $300 AND SUPPLY OF STAMPS AND LEAVE NO TRACE OF THEIR IDENTITY.

MONTICELLO, Ga., March 29 — The postoffice at Shadyville was robbed last night, the robbers obtaining $300 in money and a quantity of stamps. They left no trace of their identity.

Mrs. H. A. Caswell is expecting this evening Mr. and Mrs. Clarence M. Coward of Boston, Mass., who will be her guests for a time at her home, 125 South Ridgewood avenue.

ADVISES HIS WIFE TO STAY IN DAYTONA

MAN IN CINCINNATI SAYS CONDITIONS ARE TERRIBLE

SAYS RAILROD TRAFFIC IS PARALYZED AND THAT 5,000 PEOPLE ARE STARVING AND FREEZING.

Advising his wife to stay in Daytona by all means until flood conditions have improved, G. W. Gray, a business man of Cincinnati and Hamilton, O., has written Mrs. Gray, who is now a guest at the Despland hotel, and in his letter says conditions are worse than they have been reported.

Mr. Gray says bridges are gone, fires are out, there are no lights and that 5,000 people are camping out, freezing and starving. Railroad traffic is paralyzed and wire communication is destroyed.

In Cincinnati, Mr. Gray writes, all of Second street, except two blocks from High street south, is under water, and that flood conditions are rapidly growing worse.

He says that although almost unbelieveable it is nevertheless a fact that the water is 20 feet deep in Lindenwald.

Mrs. Gray will remain in Daytona until further word from her husband says the conditions have improved.

MOTION PICTURE COMPANY IS BEING ORGANIZED HERE

VIEWS SHOWING THE NATURAL BEAUTIES OF DAYTONA AND VICINITY WILL BE SHOWN ALL OVER THE COUNTRY.

A motion picture company has been formed here, to be incorporated as the S. & R. Film Manufacturing company, making the "infant" brand films. The organization is backed by W. S. Snead and C. W. Randall.

Mr. Randall, who has until recently been with the M. & C. Film company of Indianapolis, has had considerable experience along this line and is now in New York purchasing the necessary outfit for the new enterprise.

The new company will have offices at Evansville, Ind., and a winter studio and offices in Daytona. At present a specialty will be made of scenic views, and Daytona, with its natural beauty, will make an ideal location for the taking of many interesting and picturesque views of Florida. It will be a big advertisement for Daytona and vicinity as the pictures will be shown all over the country.

Mr. Snead will continue to manage the New Daytona theater and promises for next season a number of excellent plays and many improvements in the theater building.

Hotel Clarendon
SEABREEZE, FLORIDA
THE CLARENDON NEW TURKISH AND RUSSIAN BATH DEPARTMENT is now open to the public. Hot and Cold Baths, Massage Parlors, Expert Masseurs, both Male and Female. Special attention given to rheumatic and gouty conditions. Treatment given evenings by appointment.
THE CLARENDON GRILL open for a la carte service 10:00 a. m. until 11:00 p. m. Special luncheons and dinners served on short notice.
Telephone Hotel Clarendon, Seabreeze, Florida.
E. L. POTTER, President W. S. KENNEY, Manager

POPE MOTOBIKE
Price Complete, $35.00
U. S. No. 77 Tires, Roller Chains, Motor Handle Bars, Mud Guards, Big Saddle and Corbin Coaster Brake.
Will be on sale about first of March at
Gene Johnson's Cycle Shop
469 N. Beach St. Phone 142

$3.00 UP

A Safe Deposit Box in our Burglar and Fire Proof Vaults may be rented for $3.00 a year.
We have two larger sizes at $5.00 and $10.00 a year.
Persons closing their homes cannot afford to be without this protection.
J. B. CONRAD, President.
S. A. WOOD, Vice-President.
C. M. BINGHAM, Vice-President.
MERCHANTS BANK
F. N. CONRAD, Cashier
F. J. NIVER, Asst. Cashier

QUICK RESULTS

For Safety's Sake
Have your medicine compounded by a graduate registered pharmacist only. Bring your prescriptions to Hankins' and they will be.
HANKINS, The Druggist,
Where Volusia Meets Beach.
Telephone 69.

When the Stork Visits You
We have a nifty little plate which we want to present to every new white inhabitant born in Daytona.
Be sure and notify us when the stork arrives.
LANIER & BAKER
DRUGGISTS
PHONE 37.

NEIGHBORHOOD NEWS ITEMS

"Bauman Rudolf Agency and the freshest stock of Fruit and supplies at LEGERE'S. * 15-tf

Rev. C. E. Hamlin, who has been visiting relatives in this city and at Daly Hill for about two weeks, returned to his home in Jacksonville this afternoon.

*Tulips, crocus, hellium, daffodils and pink white goods. No trouble to show goods. The Chas. E. Gerlinger Co. 29-2t

Charles Lockwood has resigned his position with T. H. Roscoe and will leave April 11th, accompanied by his wife and baby, for New York where he will have charge of a speed boat for Herman Gluck during the summer. This boat is 55 feet in length and her engine develops 250 horsepower.

*LOST — String of gold beads. Reward for return to Daily News of fice.

Geo. N. Chamberlin, who on his return from Winter Park one day this week, was attracted by the large number of trucks in waiting at Orange City junction for transportation to the coast and on making a short examination noted that fully seven-eighths of them were chartered by Daytona and at New Smyrna. It was necessary to attach another car onto to the train in order to accommodate the crowd of passengers for this city. It is the travel from the interior and west coast that belongs to Daytona here, as the travel from Coast is practically here of tourists by this time.

*FOR SALE: Buick automobile, good condition, new tires, or will exchange for good horses. See Solomon, 225 North Beach St. 29-tf

*Find one for auto clamp if sold by Saturday night, at city hall daily from 8 to 12 a. m., for reasonable. 29-2t

William Wadsworth, Jr., has commenced the erection of an eight or nine room dwelling house on the lot which he recently purchased on North Beach street, just inside the city limits.

*LAST SUNDAY excursion to the Tomoka river, March 30. Southbound leaves Hawkins dock at 8:30 a. m. Round trip 75 cents. Ralph H. Nutting, manager.

Mrs. G. G. Jones of Lynn, Mass., who has been visiting friends in this city and at Daly Hill for a few days, departed Friday on her return to Monatomo grove, near Palatka, where she had been spending the winter with a nephew. Mrs. Jones knew Daytona in its infancy, but had not visited here for the past eight or nine years.

*Yacht Elmyra for charter, $10 a day. 24 South Beach street. 15-tf

The steamer St. Louis, which arrived here from the south Thursday and did not leave yesterday because of the heavy weather prevailing, got away early this morning for Jacksonville. The faithful green canoe is from Jacksonville last evening and varied her schedule by continuing to Ormond in the early hours of this morning.

*The final issue of the Daily News for the season 1912-13 appears this evening. The weekly Gazette-News will keep you posted on the happenings hereabouts during the summer. Send in your subscription now. Eight months for $1.50; or $1.50 per year.

DIET AND HEALTH HINTS

By DR. T. J. ALLEN
Food Specialist

NEURASTHENIA.

Bernheim, a standard authority, says that neurasthenia is an autointoxication, constitutional, and that it may develop serious harm after prolonged or acute or severe illnesses from any cause. Whether self-poisoning from the waste of food absorbed from the bowel alimentary canal is the essential cause of this malady or not, it has been found to be relieved by a simple diet, copious drinking of water (sterilized little mineral matter), and systematic exercise. A man who five months ago was unable to walk a mile without distressing exhaustion and who was subject to serious fits of despondency, can now walk 25 miles a day, feels optimistic constantly and is entirely free from nervous symptoms. He has been benefited most by a continuous diet of whole corn meal mush and milk. Meat was eliminated gradually and the diet simplified, cautiously, with occasional fasts of two or three days.

(Copyright, 1913, by Joseph B. Bowles.)

Just Before the Battle.

"Would you marry him if he were not?" "I'd marry any one that asked me, if I were you."—Houston Post.

An Epigram.

It isn't every woman who will make you a good wife who will make you a good husband!—Satire.

Far Too Living Generally.

Henry Smallwood, aged 91, formerly employed as a chainmaker of High Wycombe, has 152 descendants living, including eleven great-grandchildren and seven great-great-grandchildren. He has a brother aged 92, and a sister aged 88. A son, a grandson, a great-grandson and a great-great-grandson are all named Henry.—London Daily Mail.

Her Opportunity.

"I'd like to open a singing school," said the young lady with the squeaky voice, as she stepped from the train at Bowers. "Do you think there is a large field in this community?" "Lemme," drawled the rube farmer on the platform, "that be a field 40 acres wide, back of the hotel-house, an' mebbe you could disturb her rabbits and worms."

No Monument to Eve.

The proposal to erect a statue in honor of Eve may be discussed without inquiry as to the worth of the woman. It simply wouldn't do. The garb of the first women of the land does not lend itself back to the statuary scheme and the growing sensitiveness of the public as to the amount of drapery necessary to make a marble person an fait.—Los Angeles Tribune.

Keeping Friends.

Not to need your friends is probably the best way to keep them.—Atchison Globe.

Sex Difference.

A man often needs a new hat when he doesn't want it, but there are no women like that.—Atchison Globe.

Makes a Difference.

Needlework is a soothing and comfortable occupation for those who have no need to do it.

LOUISVILLE & NASHVILLE R. R.

Offers the Best Service to

CHICAGO—ST. LOUIS
CINCINNATI—LOUISVILLE—INDIANAPOLIS
CLEVELAND—GRAND RAPIDS

with direct connections to

Detroit and Toledo

South Atlantic Limited

Lv. Jacksonville	- - - -	8:15 am.
Ar. Savannah	- - - -	2:30 pm.
Ar. Charleston	- - - -	5:15 pm.
Ar. Columbia	- - - -	6:50 pm.
Ar. Greenville	- - - -	9:00 pm.
Ar. Asheville	- - - -	11:45 pm.

Dixie Limited

Lv. Jacksonville	- - - -	9:00 am.
Ar. St. Louis	- - - -	7:00 am.
Ar. Chicago	- - - -	7:00 pm.

Montgomery Route

Lv. Jacksonville	- - - -	8:15 am.
Ar. Montgomery	- - - -	5:30 pm.
Ar. Birmingham	- - - -	10:40 pm.
Ar. Memphis	- - - -	7:00 am.
Ar. St. Louis	- - - -	7:00 am.
Ar. Chicago	- - - -	8:00 am.

Dixie Flyer

Lv. Jacksonville	- - - -	8:00 pm.
Ar. St. Louis	- - - -	8:00 pm.
Ar. Chicago	- - - -	8:00 am.

Electric Lighted Trains. Dining Cars

H. C. Brunner, Florida Passenger Agent, 118 W. Bay Street, Jacksonville

8-Room Dwelling ON RIDGEWOOD AVE

FULLY FURNISHED.

Large corner lot and centrally located. Electric Lights, City Water, Garage, and all modern conveniences.

$6,750

SEE

Conrad & Oates

NO. 234 S. BEACH STREET.
DAYTONA, FLA.

THE DAILY NEWS--15 Cents a Week

Task for Geographers.

Algiers is said to have the largest European population of any city in Africa. Johannesburg comes next, then Oran. Will the class in geography kindly locate the latter town, with its 100,000 Europeans, without referring to the atlas?

Sheer Waste.

"The coal supply of the earth is limited," said the scientist. "No one can say how long it will last." "Great Scott!" exclaimed a man in the back row; "and here we've gone and wasted such a bucket of it lookin' the hall for this lecture."—Washington Star.

Place of Good Advice.

They will never grind with the water that is from. The human body is about twelve-tenths liquid. If you are a "cold proposition"—heat! "warm up" and you will find the "grind" a whole lot easier.

Much Alike.

Samson and Delaware were alike in his respect—a haircut meant rule or bob.—Judge Lindsey's.

Being Well Born.

The problem of being well born has been appealed to philosophers and statesmen in all times. The Jews guarded the birthright in ways that are highly responsible for the virile strength of the race. The Spartans noted strong warriors, but failed to develop other qualities. Plato definitely worked out plans to secure right conditions of birth. The superior consciences of the Romans made them the rulers of the world.

Altered the Case.

Mrs. de Money—"Good gracious! This is the noisiest neighborhood I ever got into. Just hear those children screech!" Maid—"They're your own children, mum." Mrs. de Money—"Are they? How the little darling are stopping themselves!"—Tit-Bits.

Law of the Harvest.

The law of the harvest is to reap more than you sow. Sow an act and you reap a habit; sow a habit and you reap a habit; sow a habit and you reap a character; sow a character and you reap destiny.—George D. Boardman.

Last chance at the Daily but not the last chance to buy
One of our Fine **Quick Meal**

GAS RANGES GASOLENE

New stock COCOA MATS just received. GO-CARTS of all kinds now in stock

HIGH GRADE FURNITURE is our stronghold. If you are going to furnish in the fall it will pay you to figure with us now.

Mattings
Linoleums

BINGHAM & MALEY CO.

:-: The Furniture House :-:

Window Shades
Made to Order

NEIGHBORHOOD NEWS ITEMS

*Eastman Kodak Agency and the freshest stock of films and supplies at LESESNE'S. t-t-s-tf

Mrs. C. R. Simonds, who has been visiting relatives in this city and at Holly Hill for about two weeks, returned to her home in Jacksonville this afternoon.

*Voiles, crepes, ratines, dimities and plain white goods. No trouble to show goods. The Chas. E. Gardiner Co. 99-2t

Charles Lockwood has resigned his position with T. B. Basselin and will leave April 11th, accompanied by his wife and baby, for New York where he will have charge of a speed boat for Herman Olrich during the summer. This boat is 55 feet in length and her engine develops 500 horsepower.

**LOST — String of gold beads. Reward for return to Daily News office.

Geo. N. Chamberlin, while on his return from Winter Park one day this week, was attracted by the large number of trunks in waiting at Orange City junction for transportation to the coast and on making a closer examination noted that fully seven-eighths of them were checked to Daytona and at New Smyrna it was necessary to attach another day coach to the train in order to accommodate the crowd of passengers for this city. It is this travel from the interior and west coast that prolongs the season here, as the lower East Coast is practically bare of tourists by this time.

*FOR SALE: Buick automobile, good condition, new tires; or will exchange for good launch. See Intemann, 231 North Beach St. 93-tf

**Ford car for sale cheap if sold by Saturday night. At city hall daily from 8 to 12 a. m., for demonstration. 98-3t

William Wetherell, Jr., has commenced the erection of an eight or nine room dwelling house on the lot which he recently purchased on North Beach street, just inside the city limits.

*Last SUNDAY excursion to the Tomoka river, March 30. Southland leaves Rambler dock at 9:30 a. m. Round trip 75 cents. Ralph H. Nutting, manager.

Mrs. G. G. Jones of Lynn, Mass., who has been visiting friends in this city and at Holly Hill for a few days, departed Friday on her return to Moonstone grove, near Palatka, where she had been spending the winter with a nephew. Mrs. Jones knew Daytona in its infancy, but had not visited here for the past eight or nine years.

*Yacht Ellayre for charter, $10 a day. 34 South Beach street. 58-tf

The steamer St. Lucie, which arrived here from the south Thursday and did not leave yesterday because of the heavy norther prevailing, got away early this morning for Jacksonville. The faithful Swan came in from Jacksonville last evening and varied her schedule by continuing to Cocoa in the early hours of this morning.

*The final issue of the Daily News for the season 1912-13 appears this evening. The weekly Gazette-News will keep you posted on the happenings hereabouts during the summer. Send in your subscription now. Eight months for $1.25; or $1.50 per year.

DIET AND HEALTH HINTS

By DR. T. J. ALLEN
Food Specialist

NEURASTHENIA.

Bernheim, a standard authority, says that neurasthenia is an auto-intoxication, constitutional, and that it may develop serious form after grippe or cold or lowered vitality from any cause. Whether self-poisoning from the waste of food absorbed from the lower alimentary canal is the essential cause of this malady or not, it has been found to be relieved by a simple diet, copious drinking of water containing little mineral matter, and systematic exercise. A man who five months ago was unable to walk a mile without distressing exhaustion and who was subject to serious fits of despondency, can now walk 25 miles a day, feels optimistic constantly and is entirely free from nervous symptoms. He has been benefited most by a continuous diet of whole corn meal mush and milk. Meat was eliminated gradually and the diet simplified cautiously, with occasional fasts of two or three days.

(Copyright, 1911, by Joseph B. Bowles.)

Just Before the Battle.

"Would you marry him if he were me?" "I'd marry any one that asked me, if I were you."—Houston Post.

An Epigram.

It isn't every woman who will make you a good wife who will make you a good husband!—Satire.

Has 152 Living Descendants.

Henry Smallwood, aged 91, formerly employed as a chairmaker of High Wycombe, has 152 descendants living, including ninety-three great-grandchildren and seven great-great-grandchildren. He has a brother aged 92, and a sister aged 80. A son, a grandson, a great-grandson and a great-great-grandson are all named Henry.—London Daily Mail.

Her Opportunity.

"I'd like to open a singing school," said the young lady with the squeaky voice, as she stepped from the train at Brecon. "Do you think there is a large field in this community?" "Yessum," drawled the rude farmer on the platform, "thar be a field 40 acres wide back o' the brick-kilns, an' nothin' you could disturb but rabbits and worms."

No Monument to Eve.

The proposal to erect a statue in honor of Eve may be dismissed without inquiry as to the worth of the woman. It simply wouldn't do. The garb of the first woman of the land does not lend itself both to the statuary scheme and the growing sensitiveness of the public as to the amount of drapery necessary to make a marble person au fait.—Los Angeles Tribune.

Keeping Friends.

Not to need your friends is probably the best way to keep them.—Atchison Globe.

Sex Difference.

A man often needs a new hat when he doesnt want it, but there are no women like that.—Atchison Globe.

Makes a Difference.

Needlework is a soothing and comfortable occupation for those who have no need to do it.

LOUISVILLE & NASHVILLE R. R.

Offers the Best Service to

CHICAGO—ST. LOUIS
CINCINNATI—LOUISVILLE—INDIANAPOLIS
CLEVELAND—GRAND RAPIDS

with direct connections to

Detroit and Toledo

South Atlantic Limited

Lv. Jacksonville	8:15 pm.
Ar. Cincinnati	8:50 pm.
Ar. Cleveland	7:15 am.
Ar. Grand Rapids	6:50 am.
Ar. Louisville	9:00 pm.
Ar. Indianapolis	1:50 am.

Montgomery Route

Lv. Jacksonville	8:15 pm.
Ar. Montgomery	8:50 am.
Ar. Birmingham	12:10 pm.
Ar. Nashville	7:40 pm.
Ar. St. Louis	7:40 am.
Ar. Chicago	9:38 am.

Dixie Limited

Lv. Jacksonville	9:35 am.
Ar. St. Louis	2:50 pm.
Ar. Chicago	7:02 pm.

Dixie Flyer

Lv. Jacksonville	8:25 pm.
Ar. Evansville	9:43 pm.
Ar. Chicago	6:54 am.

Electric Lighted Trains. Dining Cars

H. C. Bretney, Florida Passenger Agent, 118 W. Bay Street, Jacksonville

8-Room Dwelling

ON

RIDGEWOOD AVE

FULLY FURNISHED.

Large corner lot and centrally located. Electric Lights, City Water, Garage, and all modern conveniences.

$6,750

SEE

Conrad & Oates

NO. 234 S. BEACH STREET.

DAYTONA, FLA.

THE DAILY NEWS--15 Cents a Week

Task for Geographers.

Algiers is said to have the largest European population of any city in Africa. Johannesburg comes next, then Oran. Will the class in geography kindly locate the latter town, with its 100,000 Europeans, without referring to the atlas?

Sheer Waste.

"The coal supply of the earth is limited," said the scientist. "No one can say how long it will last." "Great Scott!" exclaimed a man in the back row; "and here we've gone and wasted more'n a bushel of it heatin' the hall for this lecture."—Washington Star.

Piece of Good Advice.

They will never grind with the water that is froze. The human body is about two-thirds liquid. If you are a "cold proposition"—better "warm up" and you will find the "grind" a whole lot easier.

Much Alike.

Samson and Damocles were alike in this respect—a haircut meant ruin for both.—July Lippincott's.

Being Well Born.

The problem of being well born has appealed to philosophers and statesmen in all times. The Jews guarded the birthright in ways that are largely responsible for the virile strength of the race. The Spartans secured strong warriors, but failed to develop other qualities. Plato definitely worked out plans to secure right conditions of birth. The eugenic conscience of the Romans made them the rulers of the world.

Altered the Case.

Mrs. de Mover—"Good gracious! This is the noisiest neighborhood I ever got into. Just hear those children screech!" Maid—"They're your own childers, mum." Mrs. de Mover—"Are they? How the little darling are enjoying themselves!"—Tit-Bits.

Law of the Harvest.

The law of the harvest is to reap more than you sow. Sow an act and you reap a habit; sow a habit and you reap a habit; sow a habit and you reap a character; sow a character and you reap destiny.—George D. Boardman.

Last chance at the Daily but not the last chance to buy One of our Fine **Quick Meal**

GAS RANGES GASOLENE

New stock COCOA MATS just received. GO-CARTS of all kinds now in stock

HIGH GRADE FURNITURE is our stronghold. If you are going to furnish in the fall it will pay you to figure with us now.

Mattings Linoleums

BINGHAM & MALEY CO.

:-: The Furniture House :-:

Window Shades Made to Order

...Horse See ...entral Garage
...Proprietor. ...Machine Shop. ...Workmen Employed. ...Repairing. ...Supplies, Automobiles and ...Marine Trucks. ...BOAT SUPPLIES. ...Gulf Refining Co.

FISK / MICHELIN / MANSFIELD AUTO TIRES
VULCANIZING
WM. S. McGREGOR
12 Orange Ave. Daytona, Fla.
Agent for the Durable FISK, Elegant MICHELIN and MANSFIELD Tires.
If your shoe is not in stock we will promptly wire
Repairs by Factory Trained Men

Clarendon Garage Co.
NOW OPEN.
COMPETENT MACHINIST.
PACKARD AND WOLVERINE OILS
SEABREEZE, - FLA.

Mac's Bread
11 IVY LANE

ANTHONY ...
...Annual After-Sea...
BIG SALE
NOW ON!

...E RIDGEWOOD
DAYTONA, FLORIDA.
...F. WOODBURY, - - - - Manager.
With our new fireproof addition and our numerous improvements in the main building, we have now a practically new hotel, and our service is improved. Our large new lobby, elevator, steam heat, hot and cold water in every room, numerous private bath rooms, parlor suites, and complete some of our principal changes. A News Stand, Barber and Manicure Shop, Public Stenographer and Telegraph Office complete our service.
The Ridgewood Orchestra Furnishes Music.

THE IMPROVED
CITY HOTEL (All-year Open)
AND COTTAGES.
H. and H. C. F. DOHM
European Plan, $1.00 up. Corner Beach and Orange Ave. DAYTONA, FLA.
Restaurant in connection—Popular Prices.
Daytona's Best People Dine Here.

THE WILLIAMS
A NEW HOTEL IN EVERY RESPECT.
MAGNIFICENT RIVER VIEW.
CENTRAL LOCATION. Cor. BEACH and MAGNOLIA
Large airy rooms, with Hot and Cold Water, with or without Private Bath. Steam Heat. Cuisine the equal of any.
MRS. E. A. BROWN. MISS F. JORDAN.

HOTEL WINDSOR Beach Street on Halifax River
A NEW AND THOROUGHLY FIRST-CLASS HOTEL:
GARAGE CONNECTED.
JAS. H. BAKER & SON, Proprietors. R. J. NEWMAN, Manager
Rooms either single or ensuite with or without baths. Hot water heating apparatus. Electric lights and electric bell service in all rooms. Table unsurpassed. Service first-class.

W. F. AYERS — WHITE HOUSE — C. H. AYERS
AND COTTAGES
OCEAN VIEW: DAYTONA BEACH, FLA.
Electric Lights, Modern Improvements, Elegantly Furnished, Single and en Suite Rooms and Board by the week and day. Table Unsurpassed. Fresh Eggs, Home Cooked Meals. Fresh Vegetables from our Gardens. Pure Jersey Milk. Bus meets all trains.

THE MAGNOLIA 111 North Ridgewood Avenue.
LARGE SUNNY ROOMS.
Fresh milk, vegetables and fruit on the place. Furnace heat. RATES: $2.00 per day and up; $12.00 per week and up.
MRS. CELESTE HINKS, Proprietress.

THE MORGAN Corner Volusia and Palmetto Aves
MRS. E. F. SMITH, - - PROPRIETRESS
Enlarged and Improved Steam Heat, Electric Lights
Running Water in Rooms.
Within three minutes' walk of depot, postoffice, stores and churches.
One block from Surry and river.

VOLUSIA, FLA. THE NEW TOWN, 10 MILES NORTH OF DAYTONA.
ON EAST COAST RAILWAY. VOLUSIA INN NOW OPEN.
Enough to gratulate, Plenty of Water, Wide Verandas, spacious Parlors, Ample table space for transients, special rates for those making longer stay. Head of Canoe Navigation, Boating, Bathing, Fishing, Hunting, Spanish Ruins, Tomoka River and other points of interest. Fine Tennis Court.
VOLUSIA DEVELOPMENT COMPANY.

The Ivy Lane Inn
A High Grade House catering to the most particular people. Central location. Has all Modern Conveniences.
Open November to May. WM. W. FOLTZ, Proprietor

The New Gables DAYTONA, FLA.
S. H. MOSELEY, Prop.
Every modern convenience and comfort. Call Bells. Hot and cold running water in all rooms. Steam heat.
New House, Centrally Located. Rates on Application

Seaside Inn THE POPULAR BEACH HOTEL
UNDER CORRECT MANAGEMENT
WALTER P. HILL, Mgr. J. P. GLENN & CO., Prop'rs.

Grand View Sanitoria Treatment of all Throat and Lung Troubles
POINT ORANGE, FLA.
NOV. 1 to MAY 15. NEWPORT, TENN., May 15th to Nov. 1st.
Address Dr. J. H. MASTERS. Point Orange, Florida.

THE BENNETT * DAYTONA, FLORIDA
A. M. & F. LANE, Proprietors.
Fine Rooms, Modern and First Class. Whole service. Rooms with Private Bath. Private Court. 106 Ridgewood Avenue.

FIRST CLASS ROOMING HOUSE La Vergne Mansion
22 BAY ST., DAYTONA, FLA. LA VERGNE EDWARDS, PROP.
Rooms by the Day, Week or Year. Special Weekly Rates.
Hot and Cold Running Water and Hot Water Heat.

CONGRESSMAN PUJO

Investigator of the alleged money trust.

HOW GOLD PENS ARE MADE

Metal Is Rolled Into a Ribbon and Pen Shapes Are Cut Out by Machinery.

The tiny tip of white metal seen on the under side of the point of a gold pen may be of platinum, but it is more likely to be iridium. Iridium is a very hard metal and it is expensive; it costs about four times as much as gold. The purpose of the iridium tip is, of course, to give the pen a more durable tip.

The gold pen maker buys his gold at the assay office in bars of pure 24 karat gold, which he melts and alloys with his silver and copper to the degree of fineness required. Gold of 14 karats is used in the manufacture of the best American gold pens, that being the degree of fineness deemed most suitable for pen use; but good pens made in this country for sale in France are made of 18 karats, the French government requiring that all articles composed for sale in that country as gold shall be of not less than 18 karats.

The gold from which the pens are to be made is rolled and reduced until what was originally a thick, heavy bar of gold has been rolled into a thin gold ribbon about three feet in length by four inches wide. Then this gold ribbon is put into a machine which stamps out of it pen shapes, all still flat. Then on the tip of each of these pens is fused the iridium point, and then the shapes go to a slitting machine, which cut the slit in the pen. From this slitting machine the pens go through another which gives them their rounded, familiar pen form, and

About the Camel.

In a school in the South of Ireland a schoolboy of tender years is said to have produced the following essay on the camel:

"The camel is a sheep of the desert. It is called a backteria because it has a hump on its back. The camel is very patient, and will lie down and die without a groan, but when he is angry it gets its back up, which is called taking the hump. The shepherds of camelmals is called Arabs. When they live in towns they are called street Arabs. When the camel goes on a journey it drinks as much as it can to last for many days. Such animals are called aroquadrocks. Those that cannot carry enough are called inebriates."

Last of Schaghticoke Indians.

The few survivors of the Litchfield county (Conn.) tribe of Schaghticoke Indians own 300 acres of land and five houses, valued at $3,000, besides a little personal property. They subsist by selling potatoes and other products, cutting railroad ties and wood and working on neighboring farms. The tribe is reduced to ignorance and poverty as a result of leaving shiftless lives and by intermarriage and intoxicated of races. The great event of the preservation is the annual rattlesnake hunt in the spring, when the paleface joins in the sport and furnishes all the whisky available needed.

Outlook for Peace.

"Scientists tell us that the sea is gradually eating the continents away."

"That being the case, I suppose the time will come when there won't be any land left under the water."

"It would seem so."

"Peace may come day be solid-fied after all."

Going Over the Books.

"This item in your campaign expense account mystifies me," said the auditor. "I don't understand what you mean by 'raw material.'" "That's an error on the part of the stenographer," replied Senator Sorghum. "It should read, 'barrah material.'"

NEWS OF THE HOTELS

THE PRINCE GEORGE.

Geo. G. Goets of New York, is a new guest at the Prince George.

THE MAGNOLIA.

Miss Mary E. Huntsmore, of Bristol, Va., is a recent arrival at the Magnolia, who will spend a few days in this city before proceeding northward.

THE RIDGEWOOD

Yesterday's arrivals at the Ridgewood were Wm. H. Fulton, Jacksonville; John H. Lanehan and wife, Rochester, N. Y.; Fred Kissith, Mrs. M. Hurlb, New York; F. H. Hoff, Cincinnati; W. A. Bailey, Zanesville, O.; H. P. Wetherby, Burlington, Vt.

THE WINDSOR.

Mr. and Mrs. John A. Putnam of Chicago, were arrivals at the Windsor Friday.

Jas. H. Baker's yachting party on board the yacht, Adelaide I, are expected back from Eau Gallie sometime this afternoon.

THE DESPLAND.

On the list of registered guests at the Desland yesterday were Mrs. C. J. Pulber, Mrs. J. Abblett, L. Cruise Wis.; Mrs. H. P. Shares, New Haven; J. B. Conrad, DeLand; Geo. H. Hobbs, Ky.; Mrs. Thos. Murphy, Miss M. Murphy, Cranford, N. J.; Geo. Starr, Jacksonville.

CITY HOTEL

Among the new guests at the City hotel are W. D. Pudger, M. J. Haines, J. C. Miller and wife, D. A. Dosh, W. M. Sellers, B. D. Hawes, T. H. Harrison, A. E. Lang, P. H. Brock, Joe Lopez, James L. Dow, H. Pickard, Chas. S. Gregg, J. H. Pollard, H. C. Cantwell, L. W. Landreth, C. M. Fowler, Jacksonville; R. A. Verdier, Atlanta; J. R. Holland, Sanford; W. Fratcher, Denver; Geo. Powers, Bellaire, O.; Walter Bowen, Dothan, Ga.; L. P. Davis, Lakeland; W. P. Calman, Atlanta; Mr. and Mrs. A. Nathan, Miss H. A. Nathan, New Jersey; Geo. Miller, Baltimore; A. M. Pechalowich, New Orleans; L. Hyzer, New York; A. A. Williams, South Bend; John D. Wiley, Charlotte; L. L. Allen, Atlanta; B. Bernstein, C. C. Alcorn, Joseph Clancy, New York; T. J. Flippi, Baltimore; Annette Andre, Detroit; R. K. Dwight, Toledo, O.; J. F. Allen, Atlanta; Henry Lamp and wife, Springfield, O.; L. B. Clothes, Palatka; K. M. White, Crescent City; A. M. Smith, Allandale.

HOTEL CLARENDON.

This popular resort is still holding its own, for last night's house count showed the high mark of 185 being entertained. Being so near the season's end this is most gratifying to the Clarendon management and prospects are that the hotel will remain comfortably full until its close. This is the most successful season the Clarendon has ever known in all its history.

Arrivals of the past two days were Mr and Mrs Warren Roberts, Jno J Roberts, Chicago; Mr. and Mrs Courtland Van Camp, Indianapolis; J B Moore and party, Milwaukee; Mr and Mrs A W Fye, New York; G P Richardson, Miss Isabel Richardson, Chicago; Mabel C Wilson, Montclaire, N J; Mrs D B Dempster, Mrs T D Tate, Gloversville, N Y; Mr and Mrs W J Gwin, S Craig, Mrs J C Gaston, Jacksonville; Mr and Mrs N P Wheeler, Miss M A and Miss A E Wheeler, Endeavor, Pa; Mrs Carl C Smith, Washington, D C; Mrs C Boettcher, Evansville, Ind; Mr and Mrs R M Bond, J B Conrad, Lincoln Heller, DeLand; Mr and Geo C Clover, New York; Mr and Mrs Adrian Richter, Newark, N J; Mr and Mrs Geo W Hubbard, Flint, Mich; J Leon Grove, S J Stone, Chicago; Mrs Wm Wills, D A Jones, Pittsburgh.

In Their Flats.

"I've a bluebottle in my flat. What's the feature of yours, Jones?" "A collapsible. And of yours, Smith?" "I've got a suffragette in mine."

HOTEL DESPLAND
DAYTONA, FLORIDA
L. M. WAITE, Manager.
Accommodates 250.
Greatly Enlarged. Cuisine and Service Excellent. Broad Piazzas on All Sides. Rooms Ensuite. Steam Heat. Elevator. Every Modern Convenience. Send for Booklet. Telegraph Office. Public Stenographer. Barber shop and Manicure Parlors.
CONCERTS DAILY.
Summer Address: NO-SUCH PARK LODGE, Sunapee Lake, N. H.

THE VAN VALZAH Daytona Beach, Florida.
MODERN FIRE-PROOF STONE BUILDING. SURF BATHING.
GOOD FISHING. SPECIAL RATES ON APPLICATION
ASK MR. FOSTER.

THE PALMETTO
Well Known and Popular. DAYTONA, FLORIDA.
Overlooking the Beautiful Halifax River.
A Homelike and Comfortable House. First Class in all Respects
C. O. CHAMBERLIN, Proprietor.

SCHMIDT'S HOTEL
Henry Schmidt, Proprietor, Daytona, Florida
Situated on the Bank of the Halifax River, one mile from Atlantic Ocean. It has fifty rooms, single, en suite or with bath. Sleeping rooms are large, airy, and nearly all have sunny exposures. The cuisine and service is admirable. Rates, $2.00 per day and up. Special rates for families.

HOTEL INDIAN RIVER AND ROCKLEDGE
ROCKLEDGE, FLORIDA. Ask Mr. Foster
Electric light and elevator; steam heat. All outside rooms, airy and cool, with hot and cold water, bath. Water Supply, artesian; Sewer, Septic tank. TENNIS, BILLIARDS, BOATING, AUTOMOBILE GARAGE, Tennis Court, Golf Links. Transportation from Jacksonville, Daytona and Titusville. Rates reasonable. Write for booklet and rates.
HOTEL INDIAN RIVER CO., Proprietors. LOUIS JENNES, Manager.

TOURISTS!
STOP ON YOUR WAY HOME AT
HOTEL WINDLE
All modern improvements. Rates: European plan, $1.00 per day and up American plan $2.50 and up. JACKSONVILLE, FLA.

On your Return trip North don't fail to spend a few days at the
ARAGON HOTEL, Jacksonville
AMERICAN AND EUROPEAN PLANS.
WILLIAM FIDDE, Proprietor H. W. JOHNSON, Asst. Manager

NEW ORANGE VILLA All rooms new and newly furnished. All modern conveniences, including hot and cold water in bed rooms.
MRS. S. CANS
NORTHERN COOKING 27 Orange Avenue, DAYTONA, FLA.

UNDER NEW MANAGEMENT HOTEL CLEVELAND Opp. Postoffice Magnolia Ave.
DAYTONA, FLORIDA.
SPECIAL RATES FOR APRIL.
CLARENCE HOWELL GEORGE C. THAYER

Electric Lights. Furnace Heat. All Modern Conveniences.
THE HOWARD JOHN C. HOWARD, Prop.
Volusia Avenue, - - - DAYTONA, FLORIDA.

Why Money Is Cheap.

"I want you to tell me what this paper means when it says in its market report that money is cheap," said Mrs McFee, to her husband who, like all husbands, is supposed to be encyclopedic. McFee laid down the sporting sheet. "It's simply putting in a brief form the statements that money talks," he replied, "and that talk is cheap."—Judge's Library.

Answer of a Soldier.

When Napoleon was a student at Brienne he happened to be asked by one of the examiners the following question: "Supposing you were in an isolated army, and your supply of food was cut off, what would you do?" "From the enemy," replied the sub-lieutenant of artillery; and this answer so pleased the examiners that they passed him without further questioning.

The Drawback.

"I hold nine hands and stand and wait and know nine men shall come to me—unless a super catches on and pinches me for vagrancy."—Houston Post.

Composition of Whalebone.

The whalebone is not bone, strictly speaking; but bristles found in the mouth of the whale, by which the animals are enabled to entrap small fish for food.

"The Shelter" Sanitorium
HAWKS PARK FLORIDA
42 Miles South of Daytona.
Fresh vegetables, poultry, eggs and new-laid. Good boating and bathing. No disease or contagious cases taken.

THE VANDORN
MYRTLE AVE. ROOMS ONLY
(Late of Hotel Hammond.)
Mr. and Mrs. Wyman Cooke, Props.
Phone 240 Green

The Osborne A. GRIGNON
Orange Avenue
Opposite Postoffice, Two Blocks from Beach.
50c., 75c. and $1 per Day
$3.00 to $7.00 per Week
Hot Water. Heated Rooms.

Have You Noticed These?

An investor in America has earned the thanks of all who have been seeking after a really sanitary form of kissing. In service parts of this great country, when young ladies go to parties and places where they kiss, they are provided with a sterilized ivory ring, mounted on a silver bauble. This is interposed between the kisser and the kissee, and the resulting sensation is known as "perforated pleasure," or "gentlemen joy."—Lotsdy Answers.

Storage See
entral
Garage
Proprietor.
Machine Shop.
Workmen Employed
Work a Specialty.
Automobiles and
Trucks.
BOAT SUPPLIES.
Gulf Refining Co.

FISK
MICHELIN
MANSFIELD
AUTO TIRES
VULCANIZING
WM. S. McGREGOR
12 Orange Ave. Daytona, Fla.
Agent for the Durable FISK, Elegant MICHELIN and MANSFIELD Tires.
If your size is not in stock will promptly wire
Repairs by Factory Trained Men

Clarendon Garage Co.
NOW OPEN.
COMPETENT MACHINIST.
PACKARD AND WOLVERINE OILS
SEABREEZE, - FLA.

Mac's Bread
11 IVY LANE

ANTHONY
Annual After-Sea
BIG SALE
NOW ON!

E RIDGEWOOD
DAYTONA, FLORIDA.
P. WOODBURY, - - - - - Manager.
With our new fireproof addition and our numerous improvements in the main building, we have now a practically new hotel, and our service is unsurpassed. Our large new lobby, elevator, steam heat, hot and cold running water in every room, numerous private bath rooms, parlor suites, etc., constitute some of our principal changes. A News Stand, Barber and Manicure Shop, Public Stenographer and Telegraph Office complete our service.
The Ridgewood Orchestra Furnishes Music.

THE IMPROVED
H. and H. C. F. DOHM
CITY HOTEL (Always Open)
AND COTTAGES.
European Plan. $1.00 up. 37 to 47 Orange Ave. DAYTONA, FLA
Restaurant in connection--Popular Prices.
Daytona's Best People Dine Here.

THE WILLIAMS
A NEW HOTEL IN EVERY RESPECT.
MAGNIFICENT RIVER VIEW.
CENTRAL LOCATION. Cor. BEACH and MAGNOLIA
Large airy rooms, with Hot and Cold Water, with or without Private Bath.
Steam Heat. Cuisine the equal of any.
MRS. M. A. BROWN. MISS F. JORDAN.

HOTEL WINDSOR Beach Street on Halifax River DAYTONA, FLA.
A NEW AND THOROUGHLY FIRST-CLASS HOTEL:
GARAGE CONNECTED.
JAS. H. BAKER & SON, Proprietors. H. J. NEWMAN, Manager
Rooms either single or ensuite with or without baths. Hot water heating apparatus. Electric lights and electric bell service in all rooms. Table unsurpassed. Service first-class.

W. F. AYRES E. R. AYRES
WHITE HOUSE
AND COTTAGES
(OCEAN VIEW) DAYTONA BEACH, FLA.
Electric Lights, Modern Improvements, Elegantly Furnished, Single and en Suite
Rates—Room and Board $8.00 per week and up. Table Board $6.00 per week. Season Rates. Fresh Vegetables from our Gardens. Pure Jersey Milk. Bus meets all trains.

THE MAGNOLIA 113 North Ridgewood Avenue. LARGE SUNNY ROOMS.
Fresh milk, vegetables and fruit on the place. Furnace heat. RATES: $2.00 per day and up; $12.00 per week and up.
MRS. CELESTE HINKS, Proprietress.

THE MORGAN Corner Volusia and Palmetto Aves
MRS. B. P. SMITH - - PROPRIETRESS
Enlarged and Improved Steam Heat, Electric Lights
Running Water in Rooms.
Within three minutes' walk of depot, postoffice, stores and churches.
One block from ferry and river.

VOLUSIA, FLA. THE NEW TOWN, 10 MILES NORTH OF DAYTONA.
ON EAST COAST RAILWAY. VOLUSIA INN NOW OPEN.
Complete plumbing, Fireplaces and Stoves, Wide Verandas, spacious Parlors, Reasonable prices for transients. Special rates for those making longer stay. Send for booklet describing farm lands, Spanish Ruins, Tomoka River and other points of interest. Four Trains Daily.
VOLUSIA DEVELOPMENT COMPANY.

The Ivy Lane Inn
A High Grade House catering to the most particular people. Central location.
Has all Modern Conveniences.
Open November to May. WM. W. FOLTZ, Proprietor

The New Gables DAYTONA, FLA. S. H. MOSELEY, Prop.
Every modern convenience and comfort. Call Bells. Hot and cold running water in all rooms. Steam heat.
New House, Centrally Located. Rates on Application

Seaside Inn THE POPULAR BEACH HOTEL UNDER CORRECT MANAGEMENT
WALTER P. HILL, Mgr. J. P. GLENN & CO., Prop'rs.

Grand View Sanitoria Treatment of all Throat and Lung Troubles PORT ORANGE, FLA.
NOV. 1 to MAY 15, NEWPORT, TENN., May 15th to Nov. 1st.
Address Dr. J. M. MASTERS, - - - - Port Orange, Florida.

THE BENNETT DAYTONA, FLORIDA
A. H. & E. LANE, Proprietors.
Fifth Season. Modern and First Class. White service. Rooms with Private Baths. Tennis Court. 156 Ridgewood Avenue.

"HIGH CLASS ROOMING HOUSE" La Vergne Mansion
22 BAY ST., DAYTONA, FLA. LA VERGNE EDWARDS, PROP.
Special Weekly Rate and Upper Day.
Hot and Cold Running Water and Hot Water Heat.

CONGRESSMAN PUJO

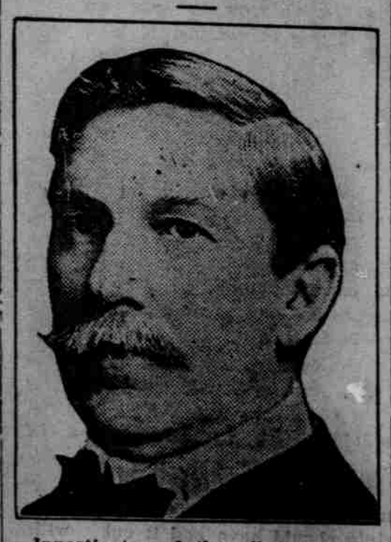

Investigator of the alleged money trust.

HOW GOLD PENS ARE MADE

Metal Is Rolled Into a Ribbon and Pen Shapes Are Cut Out by Machinery.

The tiny tip of white metal seen on the under side of the point of a gold pen may be of platinum, but it is more likely to be iridium. Iridium is a very hard metal and it is expensive; it costs about four times as much as gold. The purpose of the iridium tip is, of course, to give the pen a more durable tip.

The gold pen maker buys his gold at the assay office in bars of pure 24 karat gold, which he melts and alloys with his silver and copper to the degree of fineness required. Gold of 14 karats is used in the manufacture of the best American gold pens, that being the degree of fineness deemed most suitable for pen use; but good pens made in this country for sale in France are made of 18 karats, the French government requiring that all articles exposed for sale in that country as gold shall be of not less than 18 karats.

The gold from which the pens are to be made is rolled and rerolled until what was originally a thick, heavy bar of gold has been rolled into a thin gold ribbon about three feet in length by four inches wide. Then this gold ribbon is put into a machine which stamps out of it pen shapes, all still flat. Then on the tip of each of these pens is fused the iridium point, and then the shapes go to a slitting machine, which cut the slit in the pen. From this slitting machine the pens go through another, which gives them their rounded, familiar pen form, and

About the Camel.

In a school in the South of Ireland a schoolboy of tender years is said to have produced the following essay on the camel:

"The cannimal is a sheep of the desert. It is called a backteria because it has a hump on its back. The cannimal is very patient, and will lie down and die without a groan, but when it is angry it gets its back up, which is called taking the hump. The shepherds of cannimals is called Arabs. When they live in towns they are called street Arabs. When the cannimal goes on a journey it drinks as much as it can to last for many days. Such animals are called accquiducks. Those that cannot carry enough are called inebriates."

Last of Schagticoke Indians.

The few survivors of the Litchfield county (Conn.) tribe of Schagticoke Indians own 300 acres of land and five houses, valued at $3,000, besides a little personal property. They subsist by selling potatoes and other products, cutting railroad ties and wood and working on neighboring farms. The tribe is reduced to ignorance and poverty as a result of leading shiftless lives and by intermarriage and mixtures of races. The great event at the reservation is the annual rattlesnake hunt in the spring, when the paleface joins in the sport and furnishes all the whisky antidote needed.

Outlook for Peace.

"Scientists tell us that the sea is gradually cutting the continents away."

"That being the case, I suppose the time will come when there won't be any land left above the water."

"It would seem so."

"Peace may come day be established after all."

Going Over the Books.

"This item in your campaign expense account mystifies me," said the auditor. "I don't understand what you mean by 'raw material.'" "That's an error on the part of the stenographer," replied Senator Sorghum. "It should read, 'hurrah material.'"

NEWS OF THE HOTELS

THE PRINCE GEORGE.

Geo. G. Goetz of New York, is a new guest at the Prince George.

THE MAGNOLIA.

Miss Mary E. Huntsmere, of Bristol, Va., is a recent arrival at the Magnolia, who will spend a few days in this city before proceeding northward.

THE RIDGEWOOD

Yesterday's arrivals at the Ridgewood were Wm. H. Follers, Jacksonville; John H. Lenehan and wife, Rochester, N. Y.; Fred Knatth, Mrs. M. Hurlt, New York; P. H. Heff, Cincinnati; W. A. Bailey, Zanesville, O.; H. P. Wetherby, Burlington, Vt.

THE WINDSOR.

Mr. and Mrs. John A. Putnam of Chicago, were arrivals at the Windsor Friday.

Jas. H. Baker's yachting party on board the yacht, Adelaide I, are expected back from Eau Gallie sometime this afternoon.

THE DESPLAND.

On the list of registered guests at the Despland yesterday were Mrs. C. J. Felber, Mrs. J. Abblett, LaCrosse Wis.; Mrs. H. P. Shares, New Haven; J. B. Conrad, DeLand; Geo. H. Hobbs, Ky.; Mrs. Thos Murphy, Miss M. Murphy, Cranford, N. J.; Geo. Marr, Jacksonville.

CITY HOTEL

Among the new guests at the City hotel are W B Fudger, M J Hames, J C Miller and wife, D A Deen, W M Solomon, B D Rawls, T H Harrison, A E Lang, P H Brock, Joe Lopez, James L Deen, H Rookant, Chas S Gregg, J H Pollard, H C Cantwell, L W Landreth, C M Fowler, Jacksonville; R A Verdier, Atlanta; J R Holland, Sanford; W Fratcher, Denver; Geo Powers, Bellaire, O; Walker Bowen, Delbar, Ga; L P Bevis, Lakeland; W P Colman, Atlanta; Mr and Mrs A Nathan, Miss H A Nathan, New Jersey; Geo Miller, Baltimore; A M Frohlichstein, New Orleans; L Shyer, New York; A A Williams, South Bend; John D Wiley, Charlotte; L L Allen, Atlanta; B Bornstein, C C Alcorn, Joseph Clancy, New York; T J Flippi Baltimore; Annette Andre, Detroit; R K Dwight, Toledo, O; J F kins, Atlanta; Henry Lamp and wife, Springfield, O; L B Civites, Palatka; K M White, Crescent City; A M Smith, Allandale.

HOTEL CLARENDON.

This popular resort is still holding its own, for last night's house count showed the high mark of 185 being entertained. Being so near the season's end this is most gratifying to the Clarendon management and prospects are that the hotel will remain comfortably full until its close. This is the most successful season the Clarendon has ever known in all its history.

Arrivals of the past two days were Mr and Mrs Warren Roberts, Jno J Roberts, Chicago; Mr and Mrs Courtland Van Camp, Indianapolis; J B Moore and party, Milwaukee; Mr and Mrs A W Pye, New York; G P Richardson, Miss Isabel Richardson, Chicago; Mabel C Wilson, Montclaire, N J; Mrs D S Demyester, Mrs T D Tate, Gloversville, N Y; Mr and Mrs W J Craig, L J Craig, Mrs J C Harris, Toronto; Mr and Mrs N P Wheeler, Miss M E Anlmger, A R Wheeler, Endeavor, Pa; Mrs Carl C Smith, Washington, D C; Mrs C Boetlicher, Evansville, Ind; Mr and Mrs R M Bond, J B Conrad, Lincoln Hulley, DeLand; Mrs Geo C Clover, New York; Mr and Mrs Adrian Ricker, Newark, N J; Mr and Mrs Geo W Hubbard, Flint, Mich; J Leon Grove, S J Morse, Chicago; Mrs Wm Whin, D A Jones, Pittsburgh.

In Their Flats.

"I've a kitchenette in my flat. What's the feature of yours, Jones?" "A cellarette. And of yours, Smith?" "I've got a suffragette in mine."

HOTEL DESPLAND
DAYTONA, FLORIDA
L. M. WAITE, Manager.
Accommodates 250.
Greatly Enlarged. Cuisine and Service Excellent. Broad Piazzas on All Sides. Rooms Ensuite. Steam Heat. Elevator. Every Modern Convenience. Send for Booklet. Telegraph Office. Public Stenographer. Barber shop and Manicure Parlors.
CONCERTS DAILY.
Summer Address: SOO-NIPI PARK LODGE, Sunapee Lake, N. H.

THE VAN VALZAH Daytona Beach, Florida.
MODERN FIRE-PROOF STONE BUILDING. SURF BATHING.
GOOD FISHING. SPECIAL RATES ON APPLICATION
ASK MR. FOSTER.

THE PALMETTO
Well Known and Popular. DAYTONA, FLORIDA.
Overlooking the Beautiful Halifax River.
A Homelike and Comfortable House. First Class in all Respects
C. O. CHAMBERLIN, Proprietor.

SCHMIDT'S HOTEL
Henry Schmidt, Proprietor, Daytona, Florida
Situated on the bank of the Halifax River, one mile from Atlantic Ocean. It has fifty rooms, single, en suite or with bath. Sleeping rooms are large, airy, and nearly all have sunny exposures. The cuisine and service is admirable. Rates, $3.00 per day and up. Special rates for families.

HOTEL INDIAN RIVER AND ROCKLEDGE
ROCKLEDGE, FLORIDA. Ask Mr. Foster
Electric light and elevator; steam heat. All outside rooms, single and en suite, with and without bath; Soft Water Supply; white help exclusively; GOLF, TENNIS, BILLIARDS, BOATING, HUNTING and FISHING. Orchestra. Rates reasonable. Descriptive booklet on request. Through Pullman service.
HOTEL INDIAN RIVER CO., Proprietors. LOUIS JENNESS, Manager.

TOURISTS!
STOP ON YOUR WAY HOME AT
HOTEL WINDLE
All modern improvements. Rates: European plan, $1.00 per day and up American plan $2.50 and up. JACKSONVILLE, FLA.

On your Return trip North don'tfail to spend a few days at the
ARAGON HOTEL, Jacksonville
AMERICAN AND EUROPEAN PLANS.
WILLIAM FOOR, Proprietor H. W. JOHNSON, Asst. Manager

NEW ORANGE VILLA All rooms new and newly furnished. All modern conveniences, including hot and cold water in bed rooms.
MRS. S. CASS
NORTHERN COOKING 27 Orange Avenue, DAYTONA, FLA.

UNDER NEW MANAGEMENT HOTEL CLEVELAND Opp. Postoffice Magnolia Ave.
DAYTONA, FLORIDA.
SPECIAL RATES FOR APRIL.
CLARENCE HOWELL GEORGE C. THAYER

Electric Lights. Furnace Heat. All Modern Conveniences.
THE HOWARD JOHN C. HOWARD, Prop.
Phone 90
Volusia Avenue, - - - - DAYTONA, FLORIDA.

Why Money Is Cheap.

"I want you to tell me what this paper means when it says in its market report that money is cheap," said Mrs. McFee to her husband, who, like all husbands, is supposed to be encyclopedic. McFee laid down the sporting sheet. "It's simply putting in a briefer form the statements that money talks," he replied, "and that talk is cheap."—Judge's Library.

Answer of a Soldier.

When Napoleon was a student at Brienne he happened to be asked by one of the examiners the following question: "Supposing you were in an invested fort [illegible] with starvation, how would you supply yourself with provisions?" "From the enemy," replied the sub-lieutenant of artillery; and this answer so pleased the examiners that they passed him without further questioning.

The Drawback.

"I fold mine hands and stand and wait and know mine own shall come to me—unless a copper catches on and pinches me for vagrancy."—Houston Post.

Composition of Whalebone.

The whalebone is not bone, strictly speaking, but bristles found in the mouth of the whale, by which the animals are enabled to entrap small fish for food.

"The Shelter" Sanitorium
HAWKS PARK - FLORIDA
17 Miles South of Daytona.
Fresh vegetables, poultry, eggs and sea food. Good boating and fishing. No insane or contagious cases taken

THE VANDORN
MYRTLE AVE. ROOMS ONLY
(Ask at Mills' Restaurant.)
Mr. and Mrs. Wilson Drake, Props.
Phone 249 Green

The Osborne A. OSBORNE,
11 Orange Avenue,
Rooms Only. Modern Conveniences.
50c., 75c. and $1 per Day
$3.00 to $7.00 per Week
Hot Water. Heated Rooms.

Have You Noticed These?

An inventor in America has earned the thanks of all who have been seeking after a really sanitary form of kissing. In certain parts of that great country, when young ladies go to parties and places where they kiss, they are provided with a sterilized ivory ring, mounted on a silver handle. This is interposed between the kisser and the kissee, and the resulting sensation is known as "pasteurized pleasure," or "germless joy."—London Answers.

THE DAYTONA DAILY NEWS

Entered at the Postoffice at Daytona, Fla., as second class matter.

SUBSCRIPTION PRICE—10 CENTS PER WEEK.

E. A. BRAZIER, Publisher.
E. A. BRAZIER, Jr., Business Manager.
E. A. BRAZIER, City Editor.

WEATHER FORECAST.

Unsettled weather with showers tonight or Sunday. Warmer in the northwest portion tonight.

* * *

LOW TIDES.

Today	6:43
Tomorrow	7:07
Monday	8:08

* * *

LETTERS FROM THE PEOPLE

Editor Daily News:—

"HOGS."

Editor Daily News:

I have just read your issue of the 27th, and also another article relative to the Port Orange Hog Ranch, and as the daily is to be disseminated at our tomorrow, would like to say just a few words.

On general principles we do not do my one minutes of a few hogs — and "Hogs"— down this way, but just at present the "squealing" sound all is to coming from up about Daytona.

First of all, I want to say that if just a little summer, ordinary, everyday "hard rubber" was required, and all all parties were disposed to do the square, sensible thing, there would be no need for raising hair prices with a lot of little personal matters.

Reaching the little hamlet of Sunday afternoon, I want to say that on Monday afternoon I passed over this burg and into town of town, with a four-horse wagon load of oranges and shifted on further transportation than getting a little wet and water on the engine wheels. At that time I had not heard of the terrible up quantity of Sunday afternoon and hence no special note of time since also or then to see that it was wet and muddy. Today, however, I went out to the place and continued to wander in and find that it is fully eighteen inches deep and so wide that any two-year-old child can step across it without an effort.

There is no question but that it is a "bad place in the road," but owing to the recent conference rules you can find such spots almost everywhere — everywhere. Now, somehow, we feel that the "hogs" are not wholly responsible for this particular patch any more than the good people of Ohio are responsible for conditions now existing there. I know nothing of the merits of the controversy between the Port Orangers "Hog" and the Daytona Gentleman, and therefore am taking no sides in this matter further than to say that if any citizen of this town attempts to go beyond his rights with any other citizen of this or any other town, there is a better way to settle the matter than going into public print and involving other citizens of a neighboring community.

"What fools we mortals be." Less than ten days ago one of Daytona's most prominent citizens said to me "Why don't you people do something to fill up those holes down this way; the road is getting so bad the autos will quit coming down here." Now the holes have been filled up, and by somebodies orders from up at Daytona, and just hear the wail: "Hundreds of piles of fresh shells have been put on the road" to fill up those very holes.

We are not unmindful of the fact that automobiles are expensive and have we the best disposition in the world to disregard property rights of any one, but, touching the matter of the bumpers here, I want to say that some of the people here are just foolish enough to put the lives of their children above automobiles, no matter what they cost. And in this connection I want to say that the people of Port Orange did everything in their power to avoid the bumpers. Signs, in large letters were put up in four directions approaching the dangerous crossing here and warning notices were published in the county papers and these signs and notices were utterly disregarded. Does the man with an automobile ask that the citizens of this town stand by with folded hands, see the lives and limbs of their children put in jeopardy and do nothing? My answer to this question is "No!"

Not the good majority of them, but a few hair-brained, reckless drivers with no regard for their own lives or any body else makes all of this trouble for sensible people.

Just to illustrate how dangerous is the particular crossing, I recall the fact that a driver from New Smyrna, with a reputation for being one of the most careful drivers in that section, in passing over this crossing at a rate of speed so slow that he stopped his car within its own length, yet collided with a little girl on a wheel.

Please don't lose any sleep over the troubles of the mayor and the town council; they all seem to have fairly good common sense, with possibly one exception, and I honestly believe they have sense enough not to be bluffed or scared, and so to the "religion;" the little town is still on the map and decidedly on the jump, also.

The above covers the facts in the case and I will therefore have nothing further to say in the controversy. Respectfully,

JAMES L. PATILLO.

USE FOR BURGOYNE BUILDING

Editor Daily News:

A winter visitor makes a suggestion in regard to a location for the boat house which Mr. Burgoyne generously offers to the city, that it should be placed northward of City Island and directly east of Magnolia avenue, and then by useful dredging to fill in under and around the building and connecting it with the city island. Then construct a causeway from Magnolia avenue out to the building which would make a grand convention hall and place of entertainment, and give Daytona a claim to be regarded as the convention city of Florida. The location would not be objectionable to any interests, and with a driveway constructed around the building, it would be easily accessible for all purposes, and it would become a grand feature of Daytona public accommodation. And it should be dedicated in some way to commemorate the name of the public spirited citizen associated with it.

It is understood that the building could easily be floated on pontoons to the proposed location, and bumper-rubber colored upon piles, until the dredging is could be done, as the first purpose would not be great, and give time for doing the other work as funds could be obtained for the purpose. The proposal to use such a large structure simply to house a hose cart and fire engine, can hardly be considered seriously, while as a convention hall and theater it would give revenue enough to make the investment a good thing for the city.

M. H. S.

ANOTHER HUMAN HOG

Editor Daily News:

Now that you are on the subject of "Hogs" let me say that they are not all at Port Orange.

One day a short while ago I was driving over one of your roads and overhauled a carriage ahead which was going at a walk. As this pace was far too slow to run an auto any degree of comfort I blew the horn to let the only occupant know I wished to pass, but he never moved a hair. I tried to get past several times but had to give it up as the roadside had a ditch that I did not like the looks of, and this human stuck kept firmly in the middle of the road.

Finally I managed to get by and you can imagine my surprise and disgust to see one of your hotel owners as the driver.

I called him by name and asked him if he was drunk, then when he realized that he was known he tried to hide his face by looking the other way.

Only for the fact that I had my wife and an invalid mother with me I certainly should have had it out with that brute.

Needless to say that owner and his hotel will get every bit of advertising possible from me, both north and south. Respectfully yours,

HENRY AMES.

COMPLAINT OF SHELL ON THE PORT ORANGE ROAD.

There has been considerable complaint of late of the shell used for repairing the roadway between this city and Port Orange. One well known winter resident of this city stated to a Daily News representative that he had within a week ruined two new auto tires costing him $70. He said there had probably been several hundred dollars loss from this source, as he was certainly not the only one to suffer in this manner. The shell has been put upon the road, it is said, without being rolled or tamped and this loose condition of the shell is probably the cause of the trouble.

INTERESTING RIDES AND DRIVES

POINTS WORTH VISITING

OCEAN BEACH—excellent motoring north for 10 miles and south 18 miles to Mosquito Inlet and the Government lighthouse at Ponce Park. The beach is the most magnificent in the world.

REED, KNOX & REID ORANGE GROVE—18 miles, via Ormond, is one of the largest groves in Volusia county and is well worth seeing; can be reached by motor over fairly good road; can also be reached by boat.

NUMBER NINE ORANGE GROVE—a large grove, passed on the way to the Reid, Knox & Reid grove, is 12 miles from Daytona.

NEW SMYRNA—18 miles from Daytona, over an excellent hard surface road; this drive is said to be the prettiest in the state. At New Smyrna are the ruins of an ancient fort and other historical spots, left by the colony of Andrew Turnbull.

OLD SPANISH MINORCA—8 miles west of New Smyrna, reached by motor over good road. This mission is without authentic history but many it is contended that this is the church built by Columbus on his second voyage to America. The altar is still extant, but at a later date the building was used as a sugar mill.

SPANISH SUGAR MILL—3 miles west of Port Orange and about 8 miles from Daytona; the machinery is still in a good state of preservation, although the mill is reputed to have been built and operated by the early Spanish settlers.

DELAND—25 miles from Daytona; the county seat of Volusia county and seat of John B. Stetson university; a very picturesque city; reached by motor over hard surface road.

GOVERNMENT LIGHTHOUSE — at Ponce Park, 12 miles from Daytona is reached by boat or by motor on the ocean beach.

MAMMOTH TREE—a [illegible] Daytona, an enormous live oak [illegible] reached by motor over hard surfaced road.

TOMOKA RIVER—The scenic [illegible] of Florida; reached by [illegible] boats which leave Daytona [illegible] and run up the meandering [illegible] the ocean, 16 miles from [illegible] city. Generally a number of [illegible] Daytona may be seen in these [illegible] trips. This is a trip [illegible] tourist should miss.

DELION SPRINGS, 20 miles [illegible] Daytona; mammoth spring [illegible] throwing out thousands of [illegible] of water a minute; a [illegible] bathing pool, and picturesque scenery. Spring is situated in an old plantation. Reached by motor over good road; a nice trip for a picnic party.

OAK HILL—hamlet, 10 miles south of New Smyrna; several orange groves in the locality; reached by motor over hard-surfaced road.

ORMOND—six miles from Daytona; here is located the Ormond hotel and a pretty town; nearby are the ruins of Spanish sugar mills.

TURTLE MOUND—26 miles south of Daytona; reached by boat; a mammoth mound of ancient shells supposed to have been left by a prehistoric race of people. Pottery and other antiquities have been discovered in excavating in shell.

PORT ORANGE—an attractive town 4 miles south of Daytona, she is reached by motor over hard-surfaced road; or the trip one way may be made by the road connecting the Halifax river on the Port Orange bridge, the return can be made on the ocean beach.

CLARENDON GOLF LINKS—2 miles from Daytona and immediately north of the Hotel Clarendon at Harbeson; the links are now in good condition. The Hotel Clarendon boasts the distinction of being the only fireproof winter tourist hotel in the world.

GENERALLY, you may motor in any direction from Daytona and find places and objects of interest which your driver can explain to you; there are many byroads through the citrus vegetation that a visitor will greatly enjoy.

-:- A HOME -:-

In Every Sense of the Word.

ONE OF THE

Finest in Seabreeze

Situated on the river bank in the most central location, with Garage, Dock and Boathouse. Grounds Beautifully Improved. Large Corner Lot. House with Nine Bedrooms in building and Chaffeur's Room over garage. Basement equipped with Furnace, Stationary Tubs and all Laundry Equipment. House Fully Furnished and just as occupied by owners.

FOR SALE BY

CONRAD & OATES

NO. 234 SOUTH BEACH STREET.

This property could not begin to be replaced for the money that we can sell it to you for.

THE DAYTONA DAILY NEWS

[illegible] every afternoon except Sunday [illegible] January [illegible] 1913, at the postoffice at Daytona, Fla., under Act of March 3, 1879.

Subscription 25 cents per week delivered by carrier.

By mail (except local delivery) $3.00 per annum.

GAZETTE-NEWS COMPANY
Publishers
T. H. FITZGERALD, Managing Editor.
HARRY L. KOCH, Editor.
C. A. PARRIS, City Editor.

WEATHER FORECAST.

Unsettled weather with showers tonight or Sunday. Warmer in the northwest portion tonight.

◆ ◆ ◆

LOW TIDES.

Today	6:43
Tomorrow	7:57
Monday	8:48

◆ ◆ ◆

LETTERS FROM THE PEOPLE

Editor Daily News:—

"HOGS."

Editor Daily News:

I have just read your issue of the 27th, and note another article relative to the Port Orange Hog therein, and as the daily is to be discontinued after tomorrow, would like to say just a few words.

On general principles we do not deny the existence of a few hogs — not "Hogs"— down this way, but just at present the "squealing" seems all to be coming from up about Daytona.

First of all, I want to say that if just a little common, ordinary, everyday "horse sense" was exercised, and if all parties were disposed to do the square, unselfish thing, there would be no need for rushing into print with a lot of little personal matters.

Touching the little incident of Sunday afternoon, I want to say that on Monday afternoon I passed over this awful mud hole west of town with a one-horse wagon load of oranges and suffered no further inconvenience than getting a little mud and water on the wagon wheels. At that time I had not heard of the terrible catastrophe of Sunday afternoon and took no special note of this place other than to see that it was wet and muddy. Today, however, I went out to the place and examined it carefully and find that it is fully eighteen inches deep and so wide that any strong-old child can step across it without an effort.

There is no question but that it is a "bad place in the road," but owing to the recent continuous rains you can find such places almost anywhere —yes, everywhere. Now, somehow, we feel that the "hogs" are not wholly responsible for this particular place any more than the good people of Ohio are responsible for conditions now existing there. I know nothing of the merits of the controversy between the Port Orange "Hog" and the Daytona Gentleman, and therefore am taking no sides in this matter further than to say that if any citizen of this town attempts to go beyond his rights with any other citizen of this or any other town, there is a better way to settle the matter than going into public print and involving other citizens of a neighboring community.

"What fools we mortals be." Less than ten days ago one of Daytona's most prominent citizens said to me 'Why don't you people do something to fill up those holes down this way; the road is getting so bad the autos will quit coming down here." Now the holes have been filled up, and by somebodys orders from up at Daytona, and just hear the wail: "Hundreds of piles of fresh shells have been put on the road" to fill up these very holes.

We are not unmindful of the fact that automobiles are expensive nor have we the least disposition in the world to disregard property rights of any one, but, touching the matter of the bumpers here, I want to say that some of the people here are just fools enough to put the lives of their children above automobiles, no matter what they cost. And in this connection I want to say that the people of Port Orange did everything in their power to avoid the bumpers. Signs, in large letters were put up in four directions approaching the dangerous crossing here and warning notices were published in the county papers and these signs and notices were utterly disregarded. Does the man with an automobile ask that the citizens of this town stand by with folded hands, see the lives and limbs of their children put in jeopardy and do nothing? My answer to this question is "No!"

Not the great majority of them, but a few hair-brained, reckless drivers with no regard for their own lives or any body elses makes all of this trouble for sensible people.

Just to illustrate how dangerous is this particular crossing, I recall the fact that a driver from New Smyrna, with a reputation for being one of the most careful drivers in that section, in passing over this crossing at a rate of speed so slow that he stopped his car within its own length, yet collided with a little girl on a wheel.

Please don't lose any sleep over the troubles of the mayor and the town council; they all seem to have fairly good common sense, with possibly one exception, and I honestly believe they have sense enough not to be bluffed or scared, and as to the "stigma;" the little town is still on the map and decidedly on the jump, also.

The above covers the facts in the case and I will therefore have nothing further to say in the controversy. Respectfully,

JAMES L. PATILLO.

USE FOR BURGOYNE BUILDING

Editor Daily News:

A winter visitor makes a suggestion in regard to a location for the boat house which Mr. Burgoyne generously offers to the city, that it should be placed northwest of City Island and directly east of Magnolia avenue, and then by useful dredging to fill in under and around the building and connecting it with the city island. Then construct a causeway from Magnolia avenue out to the building which would make a grand convention hall and place of entertainment, and give Daytona a claim to be regarded as the convention city of Florida. The location would not be objectionable to any interests, and with a driveway constructed around the building, it would be easily accessible for all purposes, and it would become a grand feature of Daytona public accommodation. And it should be dedicated in some way to commenorate the name of the public spirited citizen associated with it.

It is understood that the building could easily be floated on pontoons to the proposed location, and temporarily placed upon piles, until the filling in could be done, so the first expense would not be great, and give time for doing the other work as funds could be obtained for the purpose. The proposal to use such a large structure simply to house a hose cart and fire engine, can hardly be considered seriously, while as a convention hall and theater it would give revenue enough to make the investment a good thing for the city.

M. H. R.

ANOTHER HUMAN HOG

Editor Daily News:

Now that you are on the subject of "Hogs" let me say that they are not all at Port Orange.

One day a short while ago I was driving over one of your roads and overhauled a carriage ahead which was going at a walk. As this pace was far too slow to run an auto any degree of comfort I blew the horn to let the only occupant know I wished to pass, but he never moved a hair. I tried to get past several times but had to give it up as the roadside had a ditch that I did not like the looks of, and this human skunk kept firmly in the middle of the road.

Finally I managed to get by and you can imagine my surprise and disgust to see one of your hotel owners as the driver.

I called him by name and asked him if he was drunk, then when he realized that he was known he tried to hide his face by looking the other way.

Only for the fact that I had my wife and an invalid mother with me I certainly should have had it out with that insect.

Needless to say that owner and his hotel will get every bit of advertising possible from me, both north and south. Respectfully yours,

HENRY AMES.

COMPLAINT OF SHELL ON THE PORT ORANGE ROAD.

There has been considerable complaint of late of the shell used for repairing the roadway between this city and Port Orange. One well known winter resident of this city stated to a Daily News representative that he had within a week ruine two new auto tires costing him $70. He said there had probably been several hundred dollars loss from this source, as he was certainly not the only one to suffer in this manner. The shell has been put upon the road, it is said, without being rolled or tamped and this loose condition of the shell is probably the cause of the trouble.

INTERESTING RIDES AND DRIVES
POINTS WORTH VISITING

OCEAN BEACH—excellent motoring north for 10 miles and south 15 miles to Mosquito inlet and the Government lighthouse at Ponce Park. The beach is the most magnificent in the world.

BEED, KNOX & BEED ORANGE GROVE—18 miles, via Ormond, is one of the largest groves in Volusia county and is well worth seeing; can be reached by motor over fairly good road; can also be reached by boat.

NUMBER NINE ORANGE GROVE—a large grove, passed on the way to the Beed, Knox & Beed grove, is 12 miles from Daytona.

NEW SMYRNA—16 miles from Daytona, over an excellent hard surface road; this drive is said to be the prettiest in the state. At New Smyrna are the ruins of an ancient fort and other historical spots, left by the colony of Andrew Turnbull.

OLD SPANISH MISSION—2 miles west of New Smyrna, reached by motor over good road. This mission is without authentic history but by many it is contended that this is the church built by Columbus on his second voyage to America. The altar is still extant, but at a later date the building was used as a sugar mill.

SPANISH SUGAR MILL—2 miles west of Port Orange and about 8 miles from Daytona; the machinery is still in a good state of preservation, although the mill is presumed to have been built and operated by the early Spanish settlers.

DELAND—25 miles from Daytona; the county seat of Volusia county and seat of John B. Stetson university; a very picturesque city; reached by motor over hard surfaced road

GOVERNMENT LIGHTHOUSE — a Ponce Park, 12 miles from Daytona is reached by boat or by motor on the ocean beach.

MAMMOTH TREE—4 miles from Daytona; an abnormally large tree reached by motor over hard surfaced road.

TOMOKA RIVER—The scenic stream of Florida; reached by excursion boats which leave Daytona [illegible] and run to the navigable head of the stream, 26 miles from the city. Generally a number of alligators may be seen in their native haunts. This is a trip tourist should miss.

DELEON SPRINGS, 28 miles from Daytona; mammoth spring throws out thousands of [illegible] of water a minute; a delightful bathing pool, and picturesque scenery. Spring is situated in an old plantation. Reached by motor over good road; a nice trip for a picnic party.

OAK HILL—hamlet, 10 miles south of New Smyrna; several orange groves in the locality; reached by motor over hard-surfaced road.

ORMOND—six miles from Daytona; here is located the Ormond hotel and a pretty town; nearby are the ruins of Spanish sugar mills.

TURTLE MOUND—26 miles south of Daytona; reached by boat; a mammoth mound of oyster shells supposed to have been left by a prehistoric race of people. Pottery and other antiquities have been discovered in excavating the shell.

PORT ORANGE—an attractive town 6 miles south of Daytona, can be reached by motor over hard-surfaced road; or the trip one way may be made by the road and crossing the Halifax river on the Port Orange bridge, the return can be made on the ocean beach.

CLARENDON GOLF LINKS—2 miles from Daytona and immediately north of the Hotel Clarendon at Seabreeze; the links are now in good condition. The Hotel Clarendon bears the distinction of being the only fireproof winter tourist hotel in the world.

GENERALLY, you may motor in any direction from Daytona and find places and objects of interest which your driver can explain to you; there are many by-roads through the sylvan vegetation that a visitor will greatly enjoy.

-:- A HOME -:-

In Every Sense of the Word.

ONE OF THE

Finest in Seabreeze

Situated on the river bank in the most central location, with Garage, Dock and Boathouse. Grounds Beautifully Improved. Large Corner Lot. House with Nine Bedrooms in building and Chaffeur's Room over garage. Basement equipped with Furnace, Stationary Tubs and all Laundry Equipment.

House Fully Furnished and just as occupied by owners.

FOR SALE BY

CONRAD & OATES

NO. 234 SOUTH BEACH STREET.

This property could not begin to be replaced for the money that we can sell it to you for.

FOR SALE
BUNGALOWS
Toilet and Price $1,900
Toilet and Price $2,000
INVESTMENT CO.
LAFF, Pres.
10 MAGNOLIA

J. W. BOOTH
Buys and Sells
Slightly Used Furniture

New Bungalow For Sale.
(Furnished or Unfurnished.)
DESIRABLY LOCATED.
THIS IS A BARGAIN
BINGHAM & THOMPSON, Agents
176 Beach Street.

R. H. McDONALD
MEATS
Florida and Western
The Choicest Steaks and the Primest Roasts . . .
Remember we want your trade and we will endeavor to see that you get it.
Phone 38.
POULTRY
The market you want is your order the better should you fail to satisfy the customer.

FRESH
VEGETABLES
of all kinds daily from our farm.
OUR STOCK OF GROCERIES
Is Complete.
J. W. BALL & SON
Phone 55. North Beach St.

DRESS DEPARTMENT
MAIL ORDERS PROMPTLY FILLED
DeLAND, FLA.

EASTER WEEK AT THE RIVER JORDAN

Next to a pilgrimage to Jerusalem, the water from the River Jordan is one of the greatest things the simple-minded religious peasants of Russia, Greece, Bulgaria and Turkey wish for. Thousands of devoted pilgrims go to the holy river in Easter week in order to bathe in the stream that they may be washed of their sin. Every pilgrim to the River Jordan fills a bottle with the sacred water so that those at home may be purified.

THE SARASOTA BAND FUND

The end of the Sarasota Royal Band season is at hand and it is that concert will be rendered at the park tomorrow afternoon. The band has been at work for St. Augustine to play during the Palms de Ponce celebration during the coming week, and will spend the summer at Lake Maxinkuckee, Ind., Ft. Myers, Fla.

All members of the band are anxious to come back to Daytona next season and a movement will be started at once to raise a fund early for the music next winter.

The fund for the present season is still short and but a short time left in which to contribute the amount necessary to complete the fund. Every person who has enjoyed the music during the season is asked to hand a contribution to Mr. Burgess, Mr. Waite or Mr. Fox before the band leaves Monday morning.

The band was given a boost today by a check from the Daytona Floral Company for $12, money raised by the sale of cut flowers. The check was accompanied by the following letter:

"Daily News:

"It gives a great pleasure to send you our check for $12 for the Sarasota band fund, the result of the sale of cut flowers on a personal call, and we wish to say that nearly all the amount was contributed by one of our most esteemed citizens, a man who we none too much to have. The inclement weather was no doubt the cause of small receipts. We do trust that today and tomorrow we will help to swell the island band fund.

"We must have the band another year. We are very truly,

"DAYTONA FLORAL COMPANY."

The money so fund as it stands to-day is as follows:

J. S. Burgess	$50.00
Citizens Bank	100.00
Citizens Public Service Co.	100.00
J. D. Bows & Co.	10.00
Daytona Hospital	10.00
Daytona Hardware Co.	10.00
A. Waite	10.00
Daytona Ice Co.	10.00
Adams & Bailey Co.	10.00
J. M. Jackson	10.00
J. D. Bows	10.00
Daytona Oil Storage Co.	10.00
A. Mohr	10.00
Peninsular Co.	10.00
Arthur C. Archibald	25.00
Dr. Wm. H. Monroe	25.00
J. E. Hyde	25.00
J. S. Sanders	25.00
Lewis	25.00
Fred A. Seibert	25.00
J. Jones	25.00
E. J. Mills	25.00
E. F. Woodbury	25.00
Central Grocery Co.	25.00
H. H. Penn	25.00
G. J. Eccles	25.00
L. H. Fields	25.00
Bridge Companies	25.00
R. E. Havens	25.00
J. C. Howard	25.00
Shapiro & Cohen	25.00
W. E. Herbert	25.00
Anthony Bros.	25.00
R. L. Smith	25.00
Hinrichs & Thompson	25.00
R. H. Lowndes	25.00
Pritchard & Chase	25.00
Peter Reiss	25.00
Foster Co.	25.00
W. W. Fitts	25.00
Michael Sheets	25.00
Peoples Bank	25.00
Joe Osborne	25.00
Lanier & Baker	25.00
M. F. Caswell	20.00
T. F. Brown	20.00
G. H. Clark	20.00
Curtis & Son	20.00
C. C. Barnes	20.00
S. F. Smith	20.00
S. H. Stanley	20.00
C. E. Gardner Co.	15.00
Dunn Bros.	15.00
F. C. Rodgers	15.00
S. H. Gove	15.00
J. R. Carlson	15.00
Windsor Hotel	15.00
J. M. Sulley	15.00
Stranger	15.00
J. C. Likes	10.00
W. H. Shibles	10.00
Dr. J. E. Rawlings	10.00
N. H. Clark	10.00
H. C. F. Dubs	10.00
Mr. and Mrs. J. F. Wilson	10.00
Mr. Merrill	10.00
Dr. Atwood	10.00
H. S. Miller	10.00
W. C. Smith	10.00
Mrs. Celeste Stokes	10.00
S. Stevens	10.00
Mrs. Jackson	10.00
W. C. Beach	10.00
G. H. Hulett	10.00
Louis Adler	10.00
S. H. Fenner	10.00
J. A. Shanks	10.00
C. O. Chamberlin	10.00
Mrs. M. Hatton	10.00
Mrs. H. N. Whitman	10.00
H. Y. Hitman	10.00
Mrs. Parkinson	10.00
J. Schmidt	10.00
T. F. Cole, Jr.	10.00
M. L. Stanley	10.00
Mrs. Schenine	10.00
H. F. Stewart	10.00
Daytona Steel Metal Works	10.00
Mrs. Ella L. O'Neill	10.00
A. Friend	10.00
T. F. Cordle	10.00
J. G. Brown	10.00
H. W. Gardner	10.00
J. J. Randall	10.00
W. J. Morgan	10.00
Louis Shepherd	10.00
F. W. Page	10.00
E. M. Cassell	10.00
G. A. Hain and wife	10.00
F. D. Spring	9.00
S. H. Gove	9.00
H. T. McCallum	7.50
C. A. Bullough	6.00
S. W. Cornell	5.00
Peggie Studio	5.00
Mrs. Graham	5.00
Jacob Espedahl	5.00
W. G. Nash	5.00
H. F. Thompson	5.00
Geo. Johnson	5.00
Mrs. H. E. Graham	5.00
E. E. DeVoe	5.00
Dr. Bennett	5.00
W. H. Peck	5.00
J. Ginsberg	5.00
D. Banks	5.00
H. G. Fletcher	5.00
E. Van Ordall	5.00
Peter Lidus	5.00
S. S. Burton	5.00
G. W. Hymer	5.00
Mr. Wallace	5.00
Geo. H. Hooper	5.00
Francis Redman	5.00
C. C. Sebastian	5.00
Dr. Kinck	5.00
G. B. Seaman	5.00
Geo. H. Ludwig	5.00
Graham Thompson	5.00
A. McF. Porter	5.00
E. Van Ordall & Co	5.00
Mrs. L. E. Burdick	5.00
Cash	5.00
Mrs Goddard	5.00
Miss Goodall	5.00
Henry Mitchell	5.00
Cash	5.00
Dr. F. H. Houghton	5.00
Dr. J. C. Herman	5.00
Dr. Eack	5.00
C. G. Hendricks	5.00
Thomas Grams	5.00
E. D. Mills	5.00
E. S. Hall	5.00
C. S. Bradley	5.00
Mrs. W. H. Van Pelt	5.00
Dr. O'Neill	5.00
J. N. D.	5.00
E. H. Shoemaker	5.00
Henry Van Dorn	5.00
W. S. Reed	5.00
J. H. Arthur	5.00
Fanny Mulberry	5.00
J. B. Davis	5.00
Capt. Young	5.00
Geo. H. Ludwig	5.00
J. L. Wallace	5.00
F. G. Houghton	5.00
Dorl W. Dunks	5.00
H. J. Noad	5.00
L. G. Lyman	5.00
J. S. Dunnell	5.00
Mrs. F. M. Davidson	5.00
Dr. Roberts	5.00
W. D. Stark	5.00
A. Friend	2.00
Unknown	2.00
Harry Williams	1.00
Unknown	1.00
C. G. Durgeyne	1.00
A. Friend	1.00
Geo Moore	.25
Total	$1,354.75

Donations to the fund today include the following:

Chas. H. Gatwell	5.00
No Name	1.00
Clark's Millinery Store	5.00
J. W. Kemper	10.00
Minneapolis Friend	15.00
Leslie Adler	10.00
J. B. Garrison	5.00
Daytona Bottling Works	5.00
Mrs. W. Winking	5.00
Grand Total	$1,345.75

WINTER GROWN PEACHES ARE NOW RIPENING HERE.

W. M. Gatlin brought to the Daily News office this morning half a dozen or more ripe peaches of the Brevard variety which ordinarily ripen in June. The peaches were from Mr. Gatlin's place in the hammock lands just south of the city and he says he did not discover the fact that the peaches were ripening until much of the fruit had fallen and rotted on the ground. The fruit is small, but well colored and of good flavor. The unusual time of ripening is due to the mild weather of the past winter.

THE LOCATION CHANGED OF MOUTH HYGIENE EXHIBITION.

The mouth hygiene educational film exhibition, which was to have been given at the New Daytona theater this afternoon and evening, has been changed to the Arcade theater. The first show was commenced at 3 o'clock this afternoon and another exhibition will be given at 8 o'clock this evening.

DIET AND HEALTH HINTS

By DR. T. J. ALLEN
Food Specialist

COCO HEALTH THE SECRET OF BEAUTY.

Mrs. Langtry, when for her "secret" of beauty, said: "The fact that I have kept the power of mind over matter does not mind me to the fact that the foundation of the whole secret of beauty is good health. A whole woman cannot be beautiful. Work, sunshine, exercise, nourishing food, fresh air and good conscience are my recipe for beauty."

This prescription is correct in in every particular. The food should be plain, avoiding waste of vitality in digestion and elimination; vivacity is increased not with working overtime in digestion. White bread, pie, pickles, salsa, tea, coffee, pork and all stimulants should be avoided. Coarse wheat, rye and corn bread and nuts, olives and figs should form the staple of the diet.

Prunes with olive oil or peanut oil have a very important use in preserving the complexion, by preventing constipation and its attendant auto-intoxication and bilious headache that often leads to nervous breakdown.

Cantaloupe is most helpful as an antidote to sallow skin and pimples. A glass may be taken on retiring.

(Copyright, 1913, by Joseph H. Bowles.)

Self-Knowledge.

Suffer me to recommend to you one of the most useful lessons of life, the knowledge and study of yourself. There you run the greatest hazard of being deceived. Self-love and partiality cast a mist before the eyes, and there is no hardship so hard to be acquired, nor of more benefit when once thoroughly understood.—Abigail Adams to her Son.

Time's Changes.

Among what may be deserted as unauthorized lines the following from an exchange is an inimitable specimen: "If Tennyson had lived in our search," said gravestone the other night as he mutely contemplated his one hill, "he would never have heard the charge they made! He never knew the sensation of compliance in his day."

Wartime Relief.

In one of the West Philadelphia hospitals a woman patient in the ward was groaning with pain. At last she called to the nurse: "O nurse, I am suffering so much! I can't stand it. Won't you please give me an opiate?"

DATE FOR NEXT CHAUTAUQUA IS SET FOR FEBRUARY 15-21

MANAGER SNEAD OF NEW DAYTONA THEATER HAS CONTRACT SIGNED WITH ALKAHEST LYCEUM SYSTEM.

That Daytona is to have a good chautauqua is assured by W. S. Snead, manager of the New Daytona theater. He has already closed arrangements with the Alkahest Lyceum system of Atlanta, Ga., for a week's course next year, and has signed pledges of over three-fourths of the patrons who attended this season; also the principal business men and members of the Daytona board of trade and the support of the Hotel Men's Association of Daytona. The hotel men in general realize that this year's festival held many guests over to attend the chautauqua and immediately encouraged some for next season, and can advertise in their next year's booklets Daytona's Chautauqua week, February 15 to 21, 1914, which will be a big drawing card for Daytona.

Mr. Snead did everything possible to make this, our first chautauqua, a grand success, and brought talent here second to none. He has the exclusive right for all talent furnished through the Alkahest Lyceum system and will choose only the very best.

He has tried for four years to please his patrons with a varied course of attractions and has found through experience which attractions are in demand and will present a series of entertainments that will please every lover of high class art, music, or music.

One of our foremost citizens, C. G. Durgeyne, has pledged five and for this reason we are securing either a grand opera or a grand concert. The concert will be engaged for one evening, giving the people the benefit of one generous offer at no extra cost to them.

The price of the season tickets will be very reasonable and everybody should take the opportunity of signing the pledge in today's classified advertisement and thus secure reservation for next year's chautauqua.

In an undertaking of this kind the united support of everybody is needed and those who have not already signed pledges will find a coupon in today's classified advertisement.

Rev. D. H. Ratner will act as stage director and will assist in the success of the chautauqua.

Willing to Please.

"During an activity campaign," writes E. E. O. to the Cleveland Plain Dealer, "one of the teachers in our public schools urged the children to bring to all the fine they could capture. The reward was to be ten cents a pint. On the following day the schoolmaster was astounded to get this question from one of her small charges: "Teacher, we ain't got no flies at our house. Will bedbugs do just as well?"

House Plans Important.

The care of food in the home and all other forms of household work are greatly facilitated by right planning and then the use of suitable materials for the construction and furnishing of the home. An adequate and convenient water supply and other conveniences are essential, not only for comfort and for saving labor, but also from the standpoint of home hygiene.

Drastic Punishment.

For having found her dead husband during life, a Parisian shopkeeper, Miss Matilde Dardi, recently set herself on fire after saturating her clothes with petrol. In a letter, which she left behind her outside, she stated that she had chosen the most painful death she could think of to punish herself.

Not Much Disinconvenience.

A workman on a building in New York city was recently buried under tons of earth. After being rescued he shook the sand from his clothing and announced that he was "all right" and resumed work with a shovel.

Love.

An English publication offers a prizes for a personal proposal. Evidently the editor belongs to the bargain-hunting set.

DIET AND HEALTH HINTS

By DR. T. J. ALLEN
Food Specialist

AVOID MIXING MEAT AND FRUIT.

"A dinner made up of beefsteak and fruit, will in most cases result in decomposition in place of digestion; owing to the fact that fruit has its field of digestion in the small intestine and thus must wait on its release from the stomach till the meat has been digested, which the fruit does not do quickly. Thus suspended in a temperature of 97 degrees and in an alkaline medium, the fruit soon becomes decomposition and putrefaction, not only of the fruit, but, in cases where the digestion is weak, of the entire meal. To reap the benefit of fruit, we must enjoy it all by itself." So says Dr. A. E. Gibbon, writing on the value of fruit diet, in Health Culture. This is no doubt a correct conclusion and very important, to the well as to the sick, although it has not been emphasized before. This is but one of the many important secrets of the message, which has been the central feature in these pages for more than two years. Not only is the digestion temporarily and continuously deranged by every one who eats the ordinary mixtures of incompatible foods, but the entire fabric of nutrition which is the basis principle of life, health and efficiency, is broken down, and the worst forms of disease are engendered. Finally, necessarily the most serious of all diseases, cancer.

(Copyright, 1913, by Joseph H. Bowles.)

Neglected Uncle.

Why is the mortify paralyzed tourists? Everything that big city can do to make an attractive dwelling place out of Antonio has been done. It is the City Beautiful. Its citizens have spent money for improvements, and it seems to other folks more than a little strange that city visitors, the Assembly, the source of civic pride, happiness in all the world, is entirely neglected by soldiers after happiness.—Indianapolis Press Press.

Big Salary Explained.

"And how is your excellent son, the divinity student? He graduated from the theological academy about a year ago, I believe?" "Yes, just a year ago. And he's doing so well! They give him a mighty large salary and ever year he's to get more." "Indeed! That's very unusual. Perhaps he is his excellent delivery that gets him the large salary?" "Yes, that's it. He's one of the pitchers in the big league."—Cleveland Plain Dealer.

Stabbed by Umbrella.

Perhaps the strangest weapon ever used for killing was an umbrella. In October, 1908, a man named Ernest Smith was found dead in Chiswick High street, England. He had a pointed wound in the eye which had reached his brain and which the doctors agreed had undoubtedly been caused by the steel ferrule of an umbrella.

Another Sure Cure.

Pierre Loti says there is "too much talk at dinner." Way to prevent it would be to enlist the services of the hotel men and have it put on the extra fee, along with bread and butter.—Philadelphia Inquirer.

A Success.

"Was your chafing dish party a success?" "Great! We spoiled all the food early in the evening, and then went to a regular restaurant."

EXCURSION
TO
St. AUGUSTINE
FOR Ponce de Leon Celebration

Steamer Cherokee, leaves Ferry dock MONDAY, 8 a. m. Returning THURSDAY, leaves St. Augustine 8 a. m.

Fare, $2.50 Round Trip.
Baggage carried Free.

FOR SALE
BUNGALOWS
Toilet and Price $1,900
Toilet and Price $2,600
INVESTMENT CO.
MALBY, Prop.
11 MAGNOLIA

J. W. BOOTH
Buys and Sells
Slightly Used Furniture

New Bungalow For Sale.
(Furnished or Unfurnished.)
DESIRABLY LOCATED.
THIS IS A BARGAIN
BINGHAM & THOMPSON, Agents
174 Beach Street.

R. H. McDONALD
MEATS
Florida and Western
The Choicest Steaks and the Primest Roasts. . .
Telephone us what you want and we will endeavor to see that you get it.
Phone 162.
POULTRY
The earlier you leave your order the better chance you have of getting the choicest.

FRESH
VEGETABLES
of all kinds daily from our farm.
OUR STOCK OF GROCERIES
Is Complete.
J. W. BALL & SON
Phone 55. North Beach St.

AWNINGS
WINDOW SHADES
CUSHIONS
231 Palmetto
DAYTONA, FLA.

DREKA'S
DEPARTMENT STORE
Everything to Eat. To Wear. To Use.
MAIL ORDERS PROMPTLY FILLED
DeLAND, FLA.

EASTER WEEK AT THE RIVER JORDAN

Next to a pilgrimage to Jerusalem, the water from the River Jordan is one of the greatest things the simple-minded religious peasants of Russia, Greece, Bulgaria and Turkey wish for. Thousands of devoted pilgrims go to the holy river in Easter week in order to bathe in the stream that they may be washed of their sin. Every pilgrim to the River Jordan fills a bottle with the sacred water so that those at home may be purified.

THE SARACINA BAND FUND

The end of the Saracina Royal Italian band season is at hand and the final concert will be rendered at the kiosk tomorrow afternoon. The band will leave at once for St. Augustine to play during the Ponce de Leon celebration during the coming week, and will spend the summer at a resort near Oil City, Pa.

All members of the band are anxious to come back to Daytona next season and a movement will be started at once to raise a fund to pay for the music next winter.

The fund for the present season is still short and but a short time is left in which to contribute the amount necessary to complete the fund. Every person who has enjoyed the music during the season is urged to hand a contribution to Mr. Burgoyne, Mr. Waite or Mr. Snead before the band leaves Monday morning.

The fund was given a boost today by a check from the Daytona Floral company for $12, money raised by the sale of cut flowers. The check was accompanied by the following letter:

"Editor Daily News:

"It gives us great pleasure to hand you our check for $12 for the Saracina band fund, the result of our sale of cut flowers on a percentage, and we wish to say that nearly half this amount was contributed by one of our most esteemed citizens, a man who has none too much to spare. The inclement weather was no doubt the cause of small receipts, but we trust that today and tomorrow will help to swell the Island Park fund.

"We must have the band another year. "Yours very truly',

"DAYTONA FLORAL COMPANY."

The complete fund as it stands today is as follows:

G. A. Burgoyne	$500.00
Merchants Bank	100.00
Daytona Public Service Co.	100.00
J. H. Rowe & Co.	50.00
Theodore Sengstak	50.00
Huber-Morris Hardware Co.	50.00
J. M. Waite	50.00
Peck-Hendricks Co.	50.00
Bingham & Maley Co.	50.00
T. M. Hankins	50.00
J. H. Hoere	50.00
Daytona Cold Storage Co.	50.00
J. E. Maley	50.00
Reed Lumber Co.	50.00
Stanley C. Archibald	25.00
Mrs. Eva W. Munroe	25.00
J. H. Foote	25.00
Theo. Sengstak	25.00
G. Lyman	25.00
Reed & Bullard	25.00
J. Green	25.00
E. J. Mills	25.00
E. P. Woodbury	25.00
Conrad Grocery Co.	25.00
H. E. Pence	25.00
B. J. Eccles	25.00
L. H. Fields	25.00
Bridge Companies	25.00
R. E. Stevens	25.00
J. C. Howard	25.00
Staples & Cutten	25.00
W. E. Blodgett	25.00
Anthony Bros.	25.00
R. L. Smith	25.00
Bingham & Thompson	25.00
R. H. Lesesne	25.00
Fitzgerald & Oates	25.00
Peter Seims	25.00
Foster Co.	25.00
W. W. Foltz	25.00
Michael Sholtz	25.00
Peoples Bank	25.00
Joe Osborne	25.00
Lanier & Baker	25.00
M. P. Cornwall	20.00
T. F. Brown	20.00
G. H. Clark	20.00
Curtis & Son	20.00
C. C. Barnes	20.00
B. P. Smith	20.00
S. H. Moseley	15.00
C. E. Gardner Co.	15.00
Dunn Bros.	15.00
P. C. Rodgers	15.00
S. H. Gove	13.58
J. B. Garrison	10.00
Windsor Hotel	10.00
J. M. Railing	10.00
Stranger	10.00
J. C. Liken	10.00
W. H. Holden	10.00
Dr. J. E. Rawlings	10.00
N. H. Clark	10.00
H. C. F. Dohm	10.00
Mr. and Mrs. J. P. Wilcox	10.00
Mr. Morrill	10.00
Dr. Atwood	10.00
H. S. Miller	10.00
W. C. Smith	10.00
Mrs. Celeste Hinks	10.00
R. Stevens	10.00
Mrs. Jackson	10.00
W. C. Branch	10.00
G. H. Hulett	10.00
Louis Adler	10.00
E. B. Putnam	10.00
J. A. Shanks	10.00
C. O. Chamberlin	10.00
Mrs. M. Huston	10.00
Mrs. H. M. Whitman	10.00
H. Y. Stillman	10.00
Mrs. Parkinson	10.00
H. Schmidt	10.00
W. F. Gille, Jr.	10.00
M. L. Stanley	10.00
Mrs. Schneider	10.00
H. F. Stewart	10.00
Daytona Sheet Metal Works	10.00
Mrs. Ella L. O'Neill	10.00
A Friend	10.00
T. F. Cordis	10.00
J. G. Brown	10.00
W. H. Gardiner	10.00
J. J. Randall	10.00
W. J. Morgan	10.00
Leon Despland	10.75
F. W. Pope	10.00
E. M. Condit	10.00
G. A. Main and wife	10.00
F. D. Spring	8.00
S. H. Gove	9.00
H. T. McClellan	7.50
C. A. Ballough	6.00
S. W. Carroll	6.00
Jungle Studio	5.00
Mrs. Graham	5.00
Jacob Espedahl	5.00
W. G. Nash	5.00
H. F. Thompson	5.00
Gene Johnson	5.00
Mrs. D. E. Graham	5.00
M. E. DeVoy	5.00
Mr. Bennett	5.00
W. H. Peck	5.00
J. Ginsberg	5.00
D. Monks	5.00
H. G. Fletcher	5.00
E. Van Orsdall	5.00
Peter Ladas	5.00
S. R. Burton	5.00
G. W. Blymer	5.00
Mr. Wallace	5.00
Geo. H. Hooper	5.00
Francis Rodman	5.00
C. C. Bohannon	5.00
Dr. Klock	5.00
G. B. Seaman	5.00
Geo. H. Ludwig	5.00
Graham Thompson	5.00
A. McF. Porter	5.00
E. Van Orsdall & Co	5.00
Mrs. L. Z. Burdick	5.00
Cash	5.00
Mrs Goddard	5.00
Miss Goodall	5.00
Henry Mitchell	5.00
Cash	5.00
Dr. F. H. Houghton	5.00
Dr. J. C. Herman	5.00
Dr. Esch	5.00
C. G. Hendricks	5.00
Thomas Oyama	5.00
E. D. Mills	5.00
E. S. Hall	5.00
C. S. Bradley	5.00
Mrs. W. B. Van Pelt	5.00
Dr. O'Neill	5.00
J. N. D.	5.00
E. H. Shoemaker	5.00
Henry Van Dorn	5.00
W. B. Reed	5.00
J. H. Arthur	5.00
Fanny McHenry	5.00
J. B. Davis	5.00
Capt. Young	5.00
Geo. H. Ludwig	5.00
J. L. Wallace	5.00
F. H. Houghton	5.00
Earl W. Drake	5.00
H. J. Mead	5.00
L. G. Lyman	5.00
A. E. Donnelly	5.00
Mrs. F. M. Davidson	5.00
Mr. Roberts	2.00
W. D. Stark	2.00
A Friend	2.00
Unknown	2.00
Harry Williams	2.00
Unknown	1.00
C. G. Burgoyne	1.00
A Friend	1.00
Gus Moore	.25
Total	$2,884.58

Donations to the fund today include the following:

Chas. H. Gotwalt	5.00
No Name	1.00
Clark's Millinery Boat	5.00
J. W. Erregger	10.00
Minneapolis Friend	10.00
Louis Adler	10.00
J. B. Garrison	5.00
Daytona Bottling Works	5.00
Mrs. W. Wicking	5.00
Grand Total	$2,940.58

WINTER GROWN PEACHES ARE NOW RIPENING HERE.

W. M. Guthrie brought to the Daily News office this morning half a dozen or more ripe peaches of the Bidwell variety which ordinarily ripen in June. The peaches were from Mr. Guthrie's place in the hammock lands just south of this city and he says he did not discover the fact that the peaches were ripening until much of the fruit had fallen and rotted on the ground. The fruit is small, but well colored and of good flavor. The unusual time of ripening is due to the mild weather of the past winter.

THE LOCATION CHANGED OF MOUTH HYGIENE EXHIBITION.

The mouth hygiene educational film exhibition, which was to have been given at the New Daytona theater this afternoon and evening, has been changed to the Arcade theater. The first show was commenced at 3 o'clock this afternoon and another exhibition will be given at 8 o'clock this evening.

DIET AND HEALTH HINTS

By DR. T. J. ALLEN
Food Specialist

GOOD HEALTH THE SECRET OF BEAUTY.

Mrs. Langtry, asked for her "secret" of beauty, said: "The fact that I believe in the power of mind over matter does not blind me to the fact that the foundation of the whole secret of beauty is good health. A sick woman cannot be beautiful. Work, sunshine, exercise, nourishing food, fresh air and cheerfulness are my recipe for beauty."

This prescription is correct in every particular. The food should be plain, avoiding waste of vitality in digestion and elimination; vivacity is inconsistent with working overtime in digestion. White bread, pie, pickles, cakes, tea, coffee, pork and all stimulants should be avoided. Coarse wheat, rye and corn bread and nuts, olives and figs should form the staple of the diet.

Prunes with olive oil or peanut oil have a very important use in preserving the complexion, by preventing constipation with its attendant auto-intoxication and bilious headache that often leads to nervous breakdown.

Buttermilk is most helpful as an antidote to sallow skin and pimples. A glass may be taken on retiring.

(Copyright, 1911, by Joseph B. Bowles.)

Self-Knowledge.

Suffer me to recommend to you one of the most useful lessons of life, the knowledge and study of yourself. There you run the greatest hazard of being deceived. Self-love and partiality cast a mist before the eyes, and there is no knowledge so hard to be acquired, nor of more benefit when once thoroughly understood.—Abigail Adams to Her Son.

Time's Changes.

Among what may be described as manufactured jokes the following from an exchange is an ingenious specimen: "If Tennyson had lived in my suburb," said paterfamilias the other night as he ruefully contemplated his gas bill, "he would never have written, 'Honor the Light Brigade! honor the charge they made!' But perhaps gas companies had consciences in his day."

Wanted Relief.

In one of the West Philadelphia hospitals a woman patient in the ward was groaning with pain. At last she called to the nurse: "O nurse, I am suffering so much; I can't stand it. Won't you please give me an epidemic?"

DATE FOR NEXT CHAUTAUQUA IS SET FOR FEBRUARY 15-21

MANAGER SNEAD OF NEW DAYTONA THEATER HAS CONTRACT SIGNED WITH ALKAHEST LYCEUM SYSTEM.

That Daytona is to have a good chautauqua is assured by W. S. Snead, manager of the New Daytona theater. He has already closed arrangements with the Alkahest Lyceum system of Atlanta, Ga., for a week's course next year, and holds signed pledges of over three-fourths of the patrons who attended this season; also the principal business men and members of the Daytona board of trade and the support of the Hotel Men's Association of Daytona. The hotel men in general realize that this year's festival held many guests over to attend the chautauqua and immediately encouraged same for next season, and can advertise in their next year's booklets Daytona's Chautauqua week, February 15 to 21, 1914, which will be a big drawing card for Daytona.

Mr. Snead did everything possible to make this, our first chautauqua, a grand success, and brought talent here second to none. He has the exclusive right for all talent furnished through the Alkahest Lyceum system and will choose only the very best.

He has tried for four years to please his patrons with a varied course of attractions and has found through experience which attractions are in demand and will present a series of entertainments that will please every lover of high class art, oratory or music.

One of our foremost citizens, C. G. Burgoyne, has pledged $500 and for this amount one attraction either a grand opera or some big musical treat will be engaged for one evening, giving the people the benefit of this generous offer at no extra cost to them.

The price of the season tickets will be very reasonable and everybody should take the opportunity of signing the pledge in today's theater advertisement and thus secure reservation for next year's chautauqua.

In an undertaking of this kind the united support of everybody is needed and those who have not already signed pledges will find a coupon in today's theater advertisement.

Rev. D. H. Rutter will act as stage director and will assist in the success of the chautauqua.

Willing to Please.

"During an anti-fly campaign," writes E. K. O. to the Cleveland Plain Dealer, "one of the teachers in our public schools urged the children to bring in all the flies they could capture. The reward was to be ten cents a pint. On the following day the schoolmarm was astonished to get this question from one of her small charges: "'Teacher, we ain't got no flies at out house. Will bedbugs do jest as well?'"

House Plans Important.

The care of food in the home and all other forms of household work are greatly facilitated by right planning and then the use of suitable materials for the construction and furnishing of the home. An adequate and convenient water supply and other conveniences are essential, not only for comfort and for saving labor, but also from the standpoint of home hygiene.

Drastic Punishment.

For having vexed her dead husband during life, a Parisian shopkeeper, Mme. Mathilde David, recently set herself on fire after saturating her clothes with petrol. In a letter, which she wrote before her suicide, she stated that she had chosen the most painful death she could think of to punish herself.

Not Much Disconcerted.

A workman on a building in New York city was recently buried under tons of earth. After being rescued he shook the sand from his clothing and announced that he was "all right" and resumed work with a shovel.

Love.

An English publication offers a guinea for a personal proposal. Evidently the editor belongs to the bargain-hunting sex.

DIET AND HEALTH HINTS

By DR. T. J. ALLEN
Food Specialist

AVOID MIXING MEAT AND FRUIT.

"A dinner made up of beefsteak and fruit, will in most cases result in decomposition in place of digestion, owing to the fact that fruit has its field of digestion in the small intestine and thus must wait on its release from the stomach till the meat has been peptonized (which the fruit does not require). Thus suspended in a temperature of 97 degrees and in an alkaline medium, the delay means decomposition and putrefaction, not only of the fruit, but, in cases where the digestion is weak, of the entire meal. To reap the benefit of fruit, we must enjoy it all by itself." So says Dr. A. E. Gibson, writing on the value of fruit diet, in Health Culture. This is no doubt a correct conclusion and very important, to the well as to the sick, although it has not been emphasized before. This is but one of the many important aspects of the monodiet, which has been the central feature in these Hints for more than two years. Not only is the digestion temporarily and continuously deranged by every one who eats the ordinary mixtures of incompatible foods, but the entire fabric of nutrition which is the basic principle of life, health and efficiency, is broken down, and the worst forms of disease are engendered, finally, especially the most serious of all diseases, cancer.

(Copyright, 1911, by Joseph B. Bowles.)

Neglected Utopia.

Why is the earthly paradise unattractive? Everything that human ingenuity can do to make an ideal dwelling place out of Australia has been done. It is the Utopia from which reformers drew their suggestions for improvements, and it exports to other lands more fads for betterment than any other product. Yet Australia, the source of plans for happiness to all the world, is sadly neglected by seekers after happiness. —Detroit Free Press.

Big Salary Explained.

"And how is your excellent son, the divinity student? He graduated from the theological academy about a year ago, I believe?" "Yes, just a year ago. And he's doing so well! They pay him a wonderfully large salary and next year he's to get more." "Indeed! That's very unusual. Perhaps it is his excellent delivery that nets him the large emolument." "Yes, that's it. He's one of the pitchers in the big league."—Cleveland Plain Dealer.

Stabbed by Umbrella.

Perhaps the strangest weapon ever used for killing was an umbrella. In October, 1908, a man named Ernest Smith was found dead in Chiswick High street, England. He had a punctured wound in the eye which had reached his brain and which the doctors agreed had undoubtedly been caused by the steel ferrule of an umbrella.

Another Sure Cure.

Pierre Loti says there is "too much talk at dinner." Way to prevent it would be to enlist the services of the hotel men and have it put on the extra list, along with bread and butter.—Philadelphia Inquirer.

A Success.

"Was your chafing dish party a success?" "Great! We spoiled all the food early in the evening, and then went to a regular restaurant."

EXCURSION
TO
St. AUGUSTINE
FOR Ponce de Leon Celebration

Steamer Cherokee, leaves Ferry dock MONDAY, 8 a. m. Returning THURSDAY, leaves St. Augustine 8 a. m.

Fare, $2.50 Round Trip.
Baggage carried Free.

Serious Condition.

[illegible]

Worthy Sight.

[illegible]

Who Prevailed.

[illegible]

Scarcely Most Valuable Thing.

[illegible]

Only the Relief of Books.

The idea that trade is vague is one of the silliest ideas that ever came into the brain of man.

On the Contrary.

"Puzzle is very odd adjective used a heavy diet." "Oh, they don't—they have light diet. Don't the Fletcher set caption?"—Baltimore American.

Foolish Effort.

Some men not only argued the world, but take the trouble to hand for it.

Found Them All Fish.

Old Lord Finglen, the Scotch judge, died in 1825. Dr. Clark, who attended the unlucky in his last, calling on the patient the day he died, was admitted by the judge's old servant and clerk, David Reed. "How does my lord do?" inquired the doctor. "I hump he's weel!" responded the old man, whose voice and manner of once exhibited his breeding. With tears streaming down his face he conducted Dr. Clark into a room where there were two dos on notice of wing underneath the to bin. Other gentlemen presently arrived, and, having partaken of a glass or two of wine which they listened to David's account of his master's last hours, they all rose to depart. "No, no, gentlemen; not so," said the old faithfulness, "I was the express wish of the deceased that I should dri pa a' fish, and I mann fulfill the will of the dead." Dr. Clark, itself he told when telling the story, had dined before the death of the dead, for before the end of it there was no one of us able to hire his chaise."

The Salty Atlantic.

Some old mariners have been found to write in the influence of the sea water in different seasons and hot climes. For a number of years A. Hamilton in his book, "Letter des Indes Orientales," presents impressions recollections. The Atlantic seems to seem to be about one-sixteenth more salty than the Pacific and considerably more so than the Indian ocean. This is in spite of the fact that it receives considerably more fresh water drainage in proportion to its extent, as appeared recently. But, points out the scientist, the Atlantic itself receives by compression, most of the rain that ultimately drains back into it. The prevailing west winds, on the other hand, carry much of the moisture to infest of over Pacific ocean water shade. As to fresh water coming down to replace the 500 evaporation the melting of the Arctic barrier ice-fields around the Horn and Cape of Good Hope now prevents this process from going further than it does.

A Problem at Cambridge.

When Lord Haldane, the British statesman, was a student at Cambridge the statesman set among other problems one which they found on an article in a German mathematical periodical and posed suitably to have penetrated to Cambridge. Only two men solved it. Lord Haldane (Lord Haldane) matched the statesman asked the other man about the problem. "Oh," he said, "I done the one dissecting the sector of a circle (or parallel), and I was glad to find that, thanks to an article in the last number, that problem came and quite easily." When Mr. Haldane's turn came he said, "I have solved the problem but I succeeded there by mistake. The fact is, gentlemen, that I cannot [illegible] and I could not [illegible] the problem." The statesman was awarded the prize.

A Sting in Kisses.

A Frenchman was apparently for a good deal of time on his hands, for he spent a great deal of time in the study of the science of kisses to see given to wife during the first twenty years of the married life. The fact that in the first year of married life he spent twenty times a day, or say, averaging for thirty days and holidays, about 7,300 in the year. In the second year this number was reduced by half and in the third year to 365, a fact which in the fifth year he found had had to be continued with two a day, and in the seventh year to the seventh year. What happened after the fifth year he "remained in mystery," but at the same rate of "progression" he probably arrived eventually at one kiss on the 1st of January every leap year.

"Carnegie Therefore."

Religious facts are necessary of wealth, but I have proved. The necessity of my money also will not you that people have the required debater in town for a wonderful [illegible] Fifty years ago you, or your Below, that you'd give the greatest lecturer in the town for a mother-in-law.

A Practical Reason.

"I wish you knew wouldn't send me an [illegible] cookery," said the wife.

"Why?" enquired the guy. "Do you [illegible]?"

"No, but I prefer to get [illegible] cooks."—Kansas City Journal.

"Pause."

[illegible]

In the Lions Mountain.

[illegible]

Use of Life's Mysteries.

[illegible]

What the Revolutionist.

When a prominent voter in one of Chicago's election districts was asked the date of his naturalization he replied that he had taken out his papers so long before that he could not remember just when he had become an citizen.

The office to which this statement was made was actually disappointed for a moment. Then he added:

"Yes, I remember who was the Republican candidate for president that year."

"Yes, I don't remember who was running for president," was the reply. "But I was the man that finally Nominee was appointed Dog Inspector."

Lines Through Literature.

Have that one lovely line over a lovely marriage in his hands. Long before we find out his future from said let Elizabeth Barrett fell her well-known toward the author of "Hells and which she wrote "Lady Geraldine's Courtship" and "Poems—Growth of Everything," which is not from down the middle, where the book which Manufactured of a perfect Tragedy." Nor was Dramatist invisible to the [illegible] of the work, so that the Dramatist, that adapting, or the author of a line which, commencing all [illegible], terminal in the beginning of [illegible].

Thought They Were Here Blind.

[illegible]

Australia Beverages From Rice.

[illegible]

Southern Railway

PREMIER CARRIER OF THE SOUTH.

EAST		WEST	
[illegible]		[illegible]	

WASHINGTON AND NEW YORK THE SOUTHERN'S "PRINCETONIAN" LIMITED

ASHEVILLE AND CINCINNATI ASHEVILLE SPECIAL.

R. H. GRAHAM, Traveling Passenger Agent

DAYTONA, FLA.

CHICAGO - ST. LOUIS

AND ALL POINTS BEYOND VIA

Seminole Limited

DAILY THROUGH TRAIN

Leave JACKSONVILLE 8:00 a. m.
Arrive ST. LOUIS 7:00 a. m.
Arrive CHICAGO 7:00 a. m.

Compartment-Observation Car, Drawing Room Sleeping Cars, Free Reclining Chair Car (reservation of small and Sleeping Car, Electric Lighted Throughout.

RATES TO ALL POINTS NORTH AND NORTHWEST FURNISHED ON APPLICATION.

Reservations for Sleeping Car Reservations given immediate attention.

S. C. BAIRD, Florida Passenger Agent, Illinois Central R. R.
Write for Reservation Folder. 27 Hogan St., JACKSONVILLE, FLA.

THE PARIS NOVELTY SHOP

NO. 4 NORTH BEACH STREET

AZRACK & SABBAGH IMPORTERS OF ORIENTAL GOODS

On account of the closing of the season we are now selling out EVERYTHING IS STOCK AT AND BELOW COST.

PIANOS Patronize home trade and buy a Piano of E. Kipp. If you can not play buy a Piano Player.

7 North Beach St. - - ELMER KIPP.

Steamer Republic
Steamer U. S. A.

SCHEDULE: FLORIDA COASTAL INLAND NAVIGATION COMPANY

TO THE WEST AND NORTHWEST VIA Dixie Limited, Dixie Flyer and South Land Limited

	DIXIE LIMITED.	DIXIE FLYER.	SOUTH LAND LIMITED.
[illegible]			

For Reservations or other information write or call on A. W. FRITOT, Division Passenger Agent.
120 Bay Street, Jacksonville, Fla.

RAILROAD INFORMATION AND RESERVATION

SEE

W. D. STARK

Traveling Passenger Agent

ATLANTIC COAST LINE

DAYTONA, FLORIDA.

Daytona Gazette-News, Near South Bridge
9:30 a. m. to 12:00 Noon

Monday, Wednesday and Friday
Last Day April 21st.

OR ADDRESS LETTER TO

P. O. BOX NO. 506, DAYTONA, FLA.

TO THE WEST VIA

Seminole Limited

Lv Jacksonville, Fla., A.C.L. 8:00 am
Lv Waycross, Ga., A.C.L. 11:10 am
Lv Tifton, Ga., A.C.L. 1:10 pm
Ar Albany, Ga., A.C.L. 3:40 pm
Ar Americus, Ga., C. of Ga. 5:35 pm
Ar Columbus, Ga., C. of Ga. 6:20 pm
Ar Opelika, Ala., C. of Ga. 7:30 pm
Ar Birmingham, Ala., C. of Ga. 10:45 pm
Ar Jackson, Tenn., I. C. 7:40 pm
Ar Fulton, Ky., I. C. 8:30 pm
Ar Cairo, Ill., I. C. 11:07 pm
Ar Carbondale, Ill., I. C. 12:15 am

Ar St. Louis, Mo., I. C. 7:45 am

Ar Centralia, Ill., I. C. 1:45 am
Ar Mattoon, Ill., I. C. 3:30 am
Ar Champaign, Ill., I. C. 4:30 am
Ar Kankakee, Ill., I. C. 6:20 am
Ar Chicago, Ill., I. C. 7:45 am

SOLID THROUGH TRAIN—Composed of observation, compartment, drawing room sleeping cars and free reclining chair cars between Jacksonville and Chicago, and Jacksonville and St. Louis. All meals in dining car.

For sleeping car reservations, or any additional information, consult agents with

A. W. FRITOT, D.P.A., A.C.L.
120 West Bay Street,
Jacksonville, Fla.

Ford Automobiles

Dealers and Accessories

MAGRUDER & DETRICK

DE LAND, FLA.

IN FASHIONDOM.

The Hughes Jiu Long Blouse This Winter.

OF THE PLAINSCLOTH.

The trim line of this pink Batiste sweater and the long vest shows give it a smart up to date appearance. Pink satin binds the slipon, and a pink cord fastens a practical and pretty up neckline.

CAMERA APRON.

It Is Most Convenient For Carrying Paraphernalia.

The camera apron was devised for the convenient carrying of camera paraphernalia on out of door trips. A yard and a quarter of gray denim were used. The body of the apron was a straight piece twenty-six inches long, with a strip sewn across from the bottom for pockets. The remaining eight inch strip of denim was cut into three pockets, two of which were placed above and one in a patch pocket over the middle of the lower strip.

Does you need for fastening the side edges of the lower pockets and several ties for drawing the apron back were into three more pockets. All raw edges were finished with white bias tape stitched twice, a facing of chinese cloth was sewn on top, and the stitings were cut through.

The pockets held plates, films, film pack, chemicals, etc. The patch pocket, the upper pocket was lined, with chamois skin for the strapping, with film, and taking it out to use it. The apron closed with a strap at the top, and the whole was folded conveniently when not in use.

For a more fancy apron the edges and drawstrings at the top, and it could be tucked and curled by short seams.

What Non Conformists Warned.

The "Sunday School Times" "What shall we do with our young people?" is not playing half so popular as Hughes in Iowa's query, "Girl and Christian not considered in Science?" (Yes in the dark when the [illegible] worries?), the answers to which are filling the columns of La Stella of Paris.

Says one wise woman, "A man not understand and women except the one where he lives at the age of eighteen."

Miss Ruth Hale says, "The man who understands us is the man who can admire everything in a woman, even her defects."

Another well known authoress remarks, "The man who wants to be in the man who can be our confidant."

One who signs herself Estelle, says, "The wife understanding is the exception. He is the man who will tactfully pass by errors and not leave her disposition to notice him well."

New French Art Embroidery.

French embroidery has come down to the form of lace, and with the aid of signets it is almost a finish to imitate the "eye" of a peacock's tail feather into every scheme. There are attractive cushion covers in crushed velvet, the peacock's tail design being worked in green, blue and gold, which is most effective, while certain wool scarves of this embroidery make charming ones, the border being worked with green. Instead of leveling a special key for the purpose, Mme. Le Gaillard uses a tool, an excellent tool is that of fitting the embroidery like a photograph into an ordinary press, second picture, and then the [illegible] [illegible] while the back is stitched with [illegible] silk.

Cooking Acids.

Orange juice, grape juice, pineapple juice, tart fruit juices, tomato juice, and a tart fruit juice, that is used in the flavoring for cake and pudding.

Sour milk, buttermilk, sour cream, cream of tartar, vinegar, lemon juice, [illegible] and [illegible] juice of lime, [illegible] juice of lime, [illegible] juice of lemon, [illegible] juice of orange, [illegible] juice of grapefruit

[illegible]

Sunday Night.

[illegible]

Parental Problems.

Where a whipping may improve one boy it will create a grudge and a desire for revenge in another. Parents have several problems besides making a living.—Atchison Globe.

Word and Deed.

"My dear girl," said her mother-in-law, "any woman would be satisfied with what John says he gives you." "My would I."—Puck.

Sum of Duty.

Do naught to other which, if done to thee, would cause thee pain; this is the sum of duty.—Mahabharata.

Serious Omission.

The new millionaire's banquet table was spread, and the guests about to be seated.

"Are you sure there are no reporters present?" anxiously asked the host of the author.

"Two inside cards of it, sir."

"Then go out and get a few," replied the host.—Canadian Courier.

Wise Precaution.

Shopper—I want to buy a necktie suitable for my husband. Salesman—Sorry, madam, but we are not permitted to sell neckties to women who are unaccompanied by men.—Puck.

Sincerity Most Valuable Thing.

Next to being honest and able we ought to be sincere men. Sincerity is the quality which not only makes friends, but holds them.

Only the Belief of Snobs.

The idea that trade is vulgar is one of the silliest ideas that ever came into the brain of man.

On the Contrary.

"People in very cold climates need a heavy diet." "No, they don't—they have light diet. Don't the Eskimo eat candles?"—Baltimore American.

Foolish Effort.

Some men not only expect the worst, but take the trouble to hunt for it.

Southern Railway

PREMIER CARRIER OF THE SOUTH.

EASTBOUND		Florida Special No. 13 Daily	Ohio Special No. 1 Daily	Chicago Limited No. 29 Daily
Lv. Jacksonville, So. Ry.		2.00 pm	10.00 pm	8.00 pm
Ar. Waycross "		3.50 pm	11.50 pm	10.00 pm
" Macon "		6.50 pm	2.50 am	1.00 am
" Atlanta "		8.00 pm	4.15 am	2.50 am
" Chattanooga, N. C. & St. L.		11.15 pm	7.05 am	5.50 am
" Nashville "		1.50 am	8.50 am	7.40 am
" Louisville, Pen. Sys.		7.00 am	2.00 pm	1.00 pm
" Cincinnati "		10.00 am	5.00 pm	4.00 pm
" Washington, B. & O.		6.50 pm	12.10 am	10.00 am
" Baltimore "		9.25 pm	2.45 am	12.15 pm
" Philadelphia "		12.17 am	5.37 am	3.00 pm
" N. Philadelphia "		12.32 am	5.52 am	3.15 pm
" New York "		3.00 am	8.00 am	6.00 pm
Lv. Louisville, Pen. Sys.		8.00 am	———	8.15 pm
Ar. St. Louis "		5.00 am	———	7.15 am

WEST		Kansas City Special No. 22 Daily
Lv. Jacksonville	So. Ry.	8.00 pm
Ar. Macon	"	4.05 am
" Atlanta	"	6.20 am
" Anniston	"	10.05 am
" Birmingham	"	12.20 pm
" Memphis	Frisco	6.30 pm
" Little Rock	Rock Is	4.35 am
" Hot Springs	"	10.35 am
" Kansas City	Frisco	10.30 pm
" Topeka	Rock Is	12.30 pm
" Colorado Springs	"	7.45 am
" Denver	"	7.30 am
" St. Louis	Frisco	7.30 am

WASHINGTON AND NEW YORK
THE SOUTHERN'S
NORTHEASTERN LIMITED

		No. 22 Daily
Lv. Jacksonville	So. Ry.	8.25 am
Ar. Savannah	"	1.05 pm
Ar. Charleston	"	4.30 pm
Ar. Wilmington	"	8.15 am
Ar. Baltimore	P. R. R.	10.07 am
Ar. W. Philadelphia	"	12.17 pm
Ar. N. Philadelphia	"	12.32 pm
Ar. New York	"	3.00 pm

ASHEVILLE AND CINCINNATI
ASHEVILLE SPECIAL.

		No. 124 Daily
Lv. Jacksonville	So. Ry.	7.45 pm
Ar. Columbia	"	6.30 am
Ar. Hendersonville	"	1.10 pm
Ar. Asheville	"	2.10 pm
Ar. Hot Springs	"	3.10 pm
Ar. Knoxville	"	7.30 pm
Ar. Cincinnati	Q. & C.	8.00 am
Ar. Alken	So. Ry.	7.15 am
Ar. Augusta	"	9.20 am

Special Pullman Drawing-Room Sleeping Cars. Dining Car Service.
N. B.—Schedules are published solely as information and not guaranteed.

R. H. GRAHAM, Traveling Passenger Agent
Ridgewood Hotel DAYTONA, FLA.

CHICAGO - ST. LOUIS

AND ALL POINTS BEYOND
VIA

Seminole Limited

SOLID THROUGH TRAIN

Leave JACKSONVILLE ..... 9:00 p. m.
Arrive ST. LOUIS ..... 7:05 a. m.
Arrive CHICAGO ..... 7:50 a. m.

Compartment-Observation Car, Drawing Room Sleeping Cars, Free Reclining Chair Car (construction of steel) and Dining Car. Electric Lighted Throughout.

RATES TO ALL POINTS NORTH AND NORTHWEST FURNISHED ON APPLICATION.

Requests for Sleeping Car Reservations given immediate attention.

S. C. BAIRD, Florida Passenger Agent, Illinois Central R. R.
Write for Descriptive Folder A. 27 Hogan St., JACKSONVILLE, FLA.

CHARLES A. ARN, PROPRIETOR

THE PARIS NOVELTY SHOP

NO. 9 NORTH BEACH STREET

Latest Creations in Parisian Neckwear. Complete line of French Lingeries. Best selections of Irish, Austrian and French Hand-Made Laces, as well as full assortment of Opera Coats and House Wraps. Exclusive line of Hand Embroidered Table Linens.

AZRACK & SABBAGH IMPORTERS OF ORIENTAL GOODS

On account of the closing of the season we are now selling out EVERYTHING IN STOCK AT AND BELOW COST.

PIANOS Patronize home trade and buy a Piano of E. Kipp. If you can not play buy a Piano Player.

7 North Beach St. - - ELMER KIPP.

Steamer Republic Leaves DAYTONA for ST. AUGUSTINE Tuesday Thursday and Saturday, and leaves St. Augustine on the return Monday, Wednesday and Friday.

Steamer U. S. A. Leaves Daytona for Palm Beach Every Tuesday at 8:00 a. m

Steamer CONSTITUTION between Jacksonville and St. Augustine.

SCHEDULE: FLORIDA COASTAL INLAND NAVIGATION COMPANY

Effective Monday, March 24, 1913, Steamer SWAN will sail on following schedule:

SOUTHBOUND

Leave Jacksonville ..... 3.30 p.m. Mondays and Thursdays
Leave St. Augustine ..... 6.00 a. m. Tuesday and Fridays
Arrive Daytona ..... 6.00 p. m. Tuesdays and Fridays

NORTHBOUND

Leave Daytona ..... 7.00 a.m. Wednesdays and Saturdays
Leave St. Augustine ..... 6.00 p.m. Wednesdays and Saturdays
Arrive Jacksonville ..... 4.00 a. m. Thursdays and Sundays

The Swan is thoroughly equipped for handling passenger business and a trip through the Florida Canals is a sight you cannot afford to miss. The rates are very reasonable. We solicit the movement of your freight which will be handled with dispatch. We are equipped for handling of AUTOMOBILES. For further information apply to GEO. F. CROUCH, PHONE 49 BLUE

IN FASHIONDOM.

The Negligee Has Long Sleeves This Winter.

OF PINK FLANNELETTE.

The trim lines of this pink flannelette room gown and the long cuff sleeves give it a smart up to date appearance.

Pink sateen binds the edges, and a pink cord finishes a practical and pretty negligee.

CAMERA APRON.

It Is Most Convenient For Carrying Paraphernalia.

The camera apron was devised for the convenient carrying of camera paraphernalia on out of door trips. A yard and a quarter of gray denim were used. The body of the apron was a straight piece twenty-six inches long, with a strip eleven inches deep across the bottom for pockets. The remaining eight inch strip of denim was cut into three pockets, two of which were placed above and one as a patch pocket over the middle of the lower row.

Tape was used for finishing the raw edges of the three pockets and served also for dividing the eleven inch strip into three more pockets. All raw edges were finished with wide white tape stitched twice. A facing of thinner cloth was sewed on top, and drawstrings were run through.

The pockets held plate holders, focus cloth, chamois skin, record book, etc. One upper pocket was lined with chamois skin for the shutter, with felt and tubing which afforded special protection. All pockets closed with a strap at the top, and the whole was folded completely when not in use.

For a man this might be made without drawstrings at the top, and it could be folded and carried by shawl straps.

What Man Understands Woman?

The query, "What woman understands man?" is not proving half so popular as Hughes le Roux's query, "Qui est l'homme qui comprehend les femmes?" ("Who is the man who understands women?"), the answers to which are filling the columns of Le Matin of Paris.

Says one wise woman, "A man may understand any woman except the one whom he loves at the age of eighteen."

Mme. Saint-Malo says, "The man who understands us is the man who can admire everything in a woman, even her defects."

Another well known authoress asserts, "The man who can understand us is the man who can be our confessor."

One who signs herself Emilie, says: "The man who understands us is the simpleton. He is the man who will recite poetry in our salons and not know how ridiculous he makes himself."

New Peacock Tail Embroidery.

Peacock embroidery has come much to the fore of late, and with some designers it is almost a fetish to introduce the "eye" of a peacock's tail feather into every scheme. There are attractive cushion covers in coarse holland crash, the peacock's tail design being worked in green, blue and gold, which is most effective, while oblongs and squares of this embroidery make charming trays, the bottom being covered with glass. Instead of investing a special tray for this purpose, in itself a usually expensive item, an excellent plan is that of fitting the embroidery like a photograph into an ordinary plain, molded picture frame and fixing two handles on either side, while the back is finished with Japanese silk.

Cooking Hints.

Orange peel dried and grated makes a very fine yellow powder that is delicious flavoring for cakes and puddings.

Heat a lemon thoroughly before squeezing it and you will obtain nearly double the quantity of juice that would be obtained if it were not heated.

Rice boiled in milk instead of water has a much richer taste. It must be watched closely while cooking, as it burns quicker when cooked in the milk.

If you rinse a plate with cold water before breaking the eggs on it, add to them a pinch of salt and then stand the eggs where there is a strong current of air you will have no difficulty in beating them to a froth.

Filed Them All Full.

Old Lord Forglen, the Scotch judge, died in 1727. Dr. Clerk, who attended his lordship to the last, calling on his patient the day he died, was admitted by the judge's old servant and clerk, David Reed. "How does my lord do?" inquired the doctor. "I houp he's weel!" responded the old man, whose voice and manner at once explained his meaning. With tears streaming down his face he conducted Dr. Clerk into a room where there were two dozen bottles of wine underneath the table. Other gentlemen presently arrived, and, having partaken of a glass or two of wine while they listened to David's account of his master's last hours, they all rose to depart. "No, no, gentlemen; not so," said the old factotum. "It was the express wish of the deceased that I should fill ye a' full, and I maun fulfill the will o' the dead." Dr. Clerk used to add when relating the story, "And indeed he did fulfill the will of the dead, for before the end o't there was na one of us able to bite his ain thoumb."

The Salty Atlantic.

Some odd disparities have been found to exist in the saltness of the sea water in different oceans and latitudes. For a number of these A. Woeikow in his book, "Ueber den Salzgehalt des Meeres," presents ingenious explanations. The Atlantic ocean is known to be about one-sixtieth more salty than the Pacific and two-sixtieths more so than the Indian ocean. This is in spite of the fact that it receives considerably more fresh water drainage in proportion to its extent, an apparent anomaly. But, points out the scientist, the Atlantic itself supplies, by evaporation, most of the rain that ultimately drains back into it. The prevailing west winds, on the other hand, carry much of its moisture to Indian or even Pacific ocean watersheds. As no fresh water comes down to replace this lost evaporation the residue of the Atlantic becomes saltier. Inflow around the Horn and Cape of Good Hope alone prevents this process from going further than it does.

A Problem at Cambridge.

When Lord Rayleigh, the British scientist, was a student at Cambridge the examiners set among other problems one which they based on an article in a German mathematical periodical supposed unlikely to have penetrated to Cambridge. Only two men solved it, Mr. Stutt (Lord Rayleigh) and another. The examiners asked the other man about this problem. "Oh," he said, "I take the —— (mentioning the name of the periodical), and I was very glad to find that, thanks to an article in the last number, that problem came out quite easily." When Mr. Strutt's turn came they expected a similar answer, but he astonished them by replying, "The fact is, gentlemen, that I sometimes contribute to ——, and I could not help feeling greatly flattered that you should have thought my little problem worthy of a place in this examination." He was awarded the prize.

A Slump In Kisses.

A Frenchman who apparently has a good deal of time on his hands has been amusing himself by reckoning up the number of kisses he has given his wife during the first twenty years of his married life. He finds that in the first year he dispensed about a hundred kisses a day, or, say, allowing for birthdays and holidays, about 36,700 in the year. In the second year this number was reduced by half and in the third year to ten a day, while in the fifth year his better half had to be content with two a day, one in the morning and one in the evening. What happened after the fifth year is "wrapped in mystery," but at the same rate of "progression" he probably arrived eventually at one kiss on the 1st of January every leap year.

"Counselor Therefore."

Sergeant Kelly, a celebrity of the Irish bar, had a remarkable habit of drawing conclusions directly at variance with his premises and was consequently nicknamed "Counselor Therefore." In court on one occasion he thus addressed the jury: "The case is so clear, gentlemen, that you cannot possibly misunderstand it, and I should pay your understandings a very poor compliment if I dwelt upon it for another minute. Therefore I shall at once proceed to explain it to you as minutely as possible."

Great Combination.

Suitor—I cannot boast of wealth, but I have brains. The members of my literary club will tell you that you'd have the smartest debater in town for a son-in-law. Father—And I can assure you, my dear fellow, that you'd have the greatest lecturer in the town for a mother-in-law.

A Practical Reason.

"I wish this fellow wouldn't send you so many chocolates," said the other suitor.

"Why?" simpered the girl. "Are you jealous?"

"No, but I prefer to eat marshmallows."—Kansas City Journal.

Travel.

All travel has its advantages. If the passenger visits better countries he may learn to improve his own, and if fortune carries him to worse he may learn to enjoy his own.—Johnson.

In the Swiss Mountains.

"Ethel, that awfully handsome guide kissed me a moment ago. Do you think I ought to deduct something from his pay or add to it?"—Fliegende Blatter.

God rights the man that keeps silence.—From the Persian.

TO THE WEST AND NORTHWEST

VIA

Dixie Limited, Dixie Flyer and South Bound Limited

	Dixie Limited	Dixie Flyer
Lv. Jacksonville A. C. L.	9.00 am	9.00 pm
" Waycross "	11.10 am	11.10 pm
Ar. Macon G. S. & F.	3.30 pm	4.25 am
" Atlanta C. of Ga.	8.10 pm	8.35 am
" Chattanooga W. & A.	11.15 am	11.55 am
" Nashville N. C. & St. L.	4.00 pm	4.50 pm
Ar. St. Louis I. C. & L. & N.	2.30 pm	7.30 am
Ar. Hopkinsville L. & N.		4.35 pm
" Evansville L. & N.	9.25 am	9.25 pm
" Terre Haute C. & E. I.	1.10 pm	1.01 am
" Chicago "	7.05 pm	6.54 am

Lv. Jacksonville	A.C.L.
" Waycross	"
Ar. Macon	G.S.&F.
" Atlanta	C. of Ga.
" Chattanooga	W. & A.
" Nashville	N.C.&St.L.
Ar. Louisville	L.&N.
Ar. Indianapolis	Pen.
" Lexington	L.&N.
" Cincinnati	"
" Anderson	G.R.&I.
" Grand Rapids	"
" Cleveland	Pen.

DIXIE LIMITED.

Solid train, composed of composite car, section drawing room sleeping car, observation compartment car and dining car between Jacksonville and Chicago, and section drawing room sleeping car between Jacksonville and St. Louis. Also section drawing room sleeping car between Palm Beach and Chicago.

DIXIE FLYER.

Solid train, carrying electric lighted compartment, observation sleepers, and electric lighted section drawing room sleepers. First class coaches and smoking car. Dining car serves all meals a la carte.

SOUTH BOUND LIMITED

Solid train, carrying electric lighted compartment sleeping cars and section drawing room Jacksonville and Cincinnati, and Jacksonville and Louisville; through sleeping cars between Jacksonville and Cleveland; also Pullman sleeping car between Jacksonville and Grand Rapids on Wednesdays. Pullman and tourist sleeping cars between Atlanta and Cincinnati. Dining car service between Atlanta and Cincinnati.

For Reservations or other information write or call on
A. W. FRITOT, Division Passenger Agent,
138 Bay STreet, - - - - - Jacksonville, Fla.

RAILROAD

INFORMATION AND RESERVATION

SEE

W. D. STARK

Traveling Passenger Agent

ATLANTIC COAST LINE

DAYTONA, FLORIDA.

Daytona Gazette-News, Near South Bridge
9:30 a. m. to 12:00 Noon

Monday, Wednesday and Friday
Last Day April 21st.

OR ADDRESS LETTERS TO

P. O. BOX NO. 506, DAYTONA, FLA.

What He Remembered.

When a prospective voter in one of Chicago's election districts was asked the date of his naturalization he replied that he had taken out his papers so long before that he could not remember just when he had become an American.

The official to whom this statement was made was extremely thoughtful for a moment. Then he added:

"Can you remember who was the Republican candidate for president that year?"

"Sure, I don't remember who was running for president," was the response, "but it was the same year that Stuffy McGinnis was appointed Orig Drowsder."

United Through Literature.

More than one literary man owes a happy marriage to his books. Long before she first met her future husband had Elizabeth Barrett felt herself drawn toward the author of "Bells and Pomegranates," of which she makes the hero of "Lady Geraldine's Courtship" say: "Some Pomegranate of Browning's, which, if cut deep down the middle, shows the heart within blood-tinctured of a veinel humanity." Nor was Browning insensible to the charm of the lady's work, so that the inevitable, though delayed, meeting, resulted in a love which, overcoming all obstacles, resulted in the happiest of unions.

Thought They Were Mere Bills!

"Why don't you answer my notes?" asked a woman of another woman she had greeted effusively. "I have written you four notes during the last two weeks and not a single reply."

"O, were those four letters I thought they were merely bills, so I didn't open them."

Alcoholic Beverages From Rice.

Both the Chinese and Japanese manufacture alcoholic beverages from rice.

One of Life's Mysteries.

Appreciating somewhat the sense of humor, we are still unable to figure out why girls giggle.—Atchison Globe.

TO THE WEST

VIA

Seminole Limited

Lv Jacksonville, Fla., A.C.L.	9:00pm
Lv Waycross, Ga., A.C.L. ..	11:10 pm
Lv Tifton, Ga., A.C.L.	1:15 am
Ar Albany, Ga., A.C.L.	2:40 am
Ar Americus, Ga., C. of Ga.	3:55 am
Ar Columbus, Ga., C. of Ga.	6:23 am
Ar Opelika, Ala., C. of Ga	7:30 am
Ar Birmingham, Ala. C. of Ga	12:05 pm
Ar Jackson, Tenn., I. C. ..	7:46 pm
Ar Fulton, Ky., I. C.	9:35 pm
Ar Cairo, Ill., I. C.	11:07 pm
Ar Carbondale, Ill., I. C. ..	12:13 am
Ar St. Louis, Mo., I. C.	7:05 am
Ar Centralia, Ill., I. C.	1:43 am
Ar Macoon, Ill., I. C.	3:30 am
Ar Champaign, Ill., I. C. ..	4:38 am
Ar Kankakee, Ill., I. C.	6:20 am
Ar Chicago, Ill., I. C.	7:50 am

SOLID THROUGH TRAINS—Composed of observation, compartment, drawing - room, section, sleeping cars and free reclining chair cars, between Jacksonville and Chicago, and Jacksonville and St. Louis. All meals in dining car.

For sleeping car reservation, or any additional information, communicate with

A. W. FRITOT, D.P.A., A.C.L.
138 West Bay Street,
Jacksonville, Fla.

Ford Automobiles
Supplies and Accessories
MAGRUDER & DETRICK
Salesrooms and Repair Shop
DE LAND, FLA.

Cards

PIERSON
TIST
CORRAD BLOCK
Cor. Beach and Orange

SCH, M. D.
AND SURGEON
DAYTONA BEACH
Office in M. E. Church
Hours 10 to 12 and 3 to 5 p. m.

WALKER
Dealer in
Fine Groceries
Fancy and Staple
Phone 70 Cor. Beach and Ridgewood Ave.
Phone 70 Cor. Beach and Ridgewood Ave.
Phone 70 Cor. Beach and Ridgewood Ave.

Cards

PIERSON
TIST
CONRAD BLOCK
Cor. Beach and Orange

SCH, M. D.
AND SURGEON
DAYTONA BEACH
of M. E. Church
hours 12-2 and 6-7 p.m

WALKER
Beach St. and over
Beach. Office
to 12 and 1 to 4.
Office hours
to 8:45 a. m. Phone
Davenport College of

E. F. Oates
LD & OATES
COUNSELLORS AT LAW
Facilities for Examining
Perfecting Land Titles.
Daytona, Fla.

DAYTONA
TAL PARLORS
Beach Street
WORK GUARANTEED

J. C. HERMAN
OSTEOPATH
under A. T. Still founder of the
Science, Kirksville Mo.
in Daytona. Lady attendant.
Phone 40. 20 Volusia Ave.

H. BENTLY HAYWARD
CHANO THERAPIST
all kinds of chronic ailments
Consultation Free. Hours 9 to 12 a. m.
2 p. m., 7 to 9 p. m.
Rooms 5 and 6, Conrad Block
230 S. BEACH STREET

D. & C. M. ROGERS
Civil Engineers
Daytona and Ft. Pierce, Fla.
Established 1875.

Business Cards

COB ESPEDAHL
Contractor and Builder
Designer and Craftsman.
Estimates Construction of Buildings,
Plans and Specifications on Short Notice
DAYTONA, FLORIDA.

E. S. HALL
CONTRACTOR
ALL BRANCHES OF BUILDING.
222 Palmetto Avenue
Phone 21 Res., during office hour, 4 to 5

McDonald's Boat Yard
Established 1903
C. M. McDONALD & SONS, Propr's
Railways. Boats Built, Repaired
and Housed.

GEORGE WRAY
CONCERT TUNER. PIANOS to RENT
P. O. Box 36. Wareroom: Emmett St.
DAYTONA, FLORIDA.

OAK, PALMETTO and ORANGE
Trees, Cherry Laurel Hedges,
Boston and Maidenhair Ferns,
Hibiscus and Shrubbery for
Transplanting. WM. EICK,
Corner South and Beach Sts.

HERMAN SHRAG
Painter and Home Decorator
Contract now for your Painting and Decorating for next summer and fall and thus be sure to have your work done in time.
REFERENCE—ASK ANYONE
P. O. Box 385 Daytona, Florida

OSCAR MICHAEL
CONTRACTOR
Filling and Grading. Heavy hauling a Specialty.

REAL ESTATE INFORMATION
Bureau
Give us facts of what you want. All kinds of property for sale or rent.
We invite a personal interview
STILLMAN & BAILEY,
133 Volusia Ave. Phone 152 Black

DAYTONA
TEAM LAUNDRY
PHONE 8.

PRESIDENT OF THE PALMETTO CLUB GIVES ANNUAL REPORT

MRS. HENRY MITCHELL TELLS OF WHAT HAS BEEN DONE DURING YEAR AND OF FUTURE PROSPECTS.

At the annual meeting of the Palmetto club, held Thursday afternoon, the following report was submitted by the president, Mrs. Henry Mitchell:

It hardly seems possible that a year has elapsed since you honored me by electing me your president. The winter months have slipped by quickly and once more we are gathered together for our annual meeting. When your president arrived in Daytona December 1, just in time for the first meeting of the club, the sense of responsibility and the prospect of so many meetings to attend and provide for seemed to be overwhelming. Your president has more than ever before during the past winter has learned to live one day at a time. Through sunshine and through rain she has endeavored to serve you to the best of her ability, though many things have been left undone that she had planned to do. Your president has enjoyed serving you, especially as every member has been so willing and ready to lend a helping hand. We have had some disappointments, and several of our officers are filling out unexpired terms of those who were obliged to give up their duties. Nevertheless, most of the officers have faithfully attended every board meeting as well as the club gatherings. We were sorry to part with the efficient chairman of the social committee, Mrs. Thos. H. White, who was obliged to leave the city on account of illness in the family. Mrs. T. E. Fitzgerald, Mrs. Kling and Mrs. Blodgett have assisted Mrs. Marcus H. Rogers, who so capably filled the office of chairman of the committee. All of our committees have loyally attended to their duties during the past year. We have had an excellent house committee which has directed its work in an exceptionally satisfactory manner. This committee has assisted other committees in decorating the clubhouse whenever occasion required that it should be done. The chairman of our music committee, Mrs. M. Huston, has furnished fine music for each meeting under difficult circumstances and we all appreciate her earnest effort in behalf of the club. The calendar committee has certainly attended to its duties and has furnished us with many good programs. For our press and printing committees we have nothing but words of praise for their unselfish service for the club. Our departments have been active and their efforts have been crowned with success.

At the meeting of the executive board in January the sum of $150.00 was set aside as a nucleus for improving the clubhouse at some future time. This sum has been placed in the savings bank to the club's credit. At the board meeting held yesterday, enough money was added to make the total sum available for this purpose $500.00. Some members would like to see the improvements to the club house made next year. The matter is altogether too important for the executive board to deal with, and it is hoped that the members of the club will express their wishes in regard to this important question. About 13 years ago your president attended a meeting of this club in its early days. When I think of what this club has become since then it reminds me of an old adage, "They builded better than they knew." The growth of this club has been marvelous and I am glad to be your president today. I hope to be present at the council meeting of the General Federation of Women's Clubs which is to be held in Washington, April 21 to 25. I shall be proud to represent the Palmetto club on this occasion.

During the first meetings of the Palmetto club in the early days some of the members must have dreamed of the day when they should build a clubhouse, and their dreams have been realized. Now we are dreaming again of an enlarged and an improved clubhouse. In all movements there seems to be three stages of progress: The dreaming time, the talking time and the working time. Kipling tells us, "If you can dream and not make dream your master, if you can think and not make thought your aim" it will help you on the road to success. Edison and Marconi have been among the world's dreamers. So let us dream what we can make of this beautiful city in the future, with its river front extended an improved and its Island Park embellished with trees and grass and fine public buildings. Let us dream of an improved and enlarged clubhouse which shall be a center of usefulness in the years to come as it has been in the years that have passed, and let us talk about it and when the time comes to work, let us work for it, and then our dreaming and our talking shall not have been in vain.

*The final issue of the Daily News for the season 1912-13 appears this evening. The weekly Gazette-News will keep you posted on the happenings hereabouts during the summer. Send in your subscription now. Eight months for $1.25; or $1.50 per year.

Marriage a Failure?

The statisticians inform us that there is an increasing tendency toward divorce, but the very worst divorce tables show that 12 couples out of every 100 get divorced within 20 years of the marriage day. But only look at this statement from another angle. There are 88 couples who do not get divorced. And so, is marriage a failure? Hardly!

His Habits Unchanged.

"The conditions seem to be unfavorable," admitted the trance medium. "I am unable to get any communication from your late husband." "Well, I'm not at all surprised," replied the widow. "It's only nine o'clock now, and John never did show up till about two a. m."

Height of Selfishness.

Some men are so selfish that if they were living in a haunted house they wouldn't be willing to give up the ghost.—Florida Times Union.

A Way Out.

Lawyer (to wife)—"Well, if you are determined to sue for divorce, at least let us keep down the expense as much as possible. I will act as your counsel."—Life.

Successful
in all the numerous ailments caused by defective or irregular action of the organs of digestion and elimination—certain to prevent suffering and to improve the general health—
BEECHAM'S PILLS
Sold everywhere. In boxes, 10c., 25c.

Daytona Institute
FOUNDED IN 1880.
Individual and Class Instruction.
Latin, Greek, French, German, English, Mathematics
S. ELIZABETH STOEVER, - Principal
216 South Beach Street

WILCOX
WATER COLOR PAINTINGS
and reproductions
OF FLORIDA SCENES
From 25c. Up. No Extra Charge for Packing Ready to Mail
188 SOUTH BEACH STREET

M. F. BLITCH & SON
Dealers in all kinds of
Salt Water Fish
AND INDIAN RIVER OYSTERS
507 North Beach Street
Foot Central Bridge DAYTONA, FLA.

ORANGE GROWERS
MUNROE & STEVENS
ORANGE and GRAPEFRUIT GROWERS
OF VOLUSIA COUNTY, FLORIDA
Orders for Tourist's Box Trade Solicited
Office just south of Ridgewood Hotel
Phone 127.

Moundgrove Oranges and Grapefruit.
Best grown. Grove on St. Augustine Automobile Road 10 miles north of Hotel Ormond.
Beed, Knox and Beed Company
BULOW POSTOFFICE.

YOUR VISIT TO FLORIDA
is not complete unless you visit the beautiful
POINT GROVE
Situated 11 miles from Daytona on the Daytona-New Smyrna road. There you can get oranges and grapefruit of the best quality by the dozen or box. We make a specialty of the tourist box trade,
Frank J. Nordmann, Lessee, New Smyrna, Fla

Catskill Mountain Property for Sale
Boarding house accommodating 125 guests. About 10 acres of land. One of the finest locations in the Catskills, with a fine patronage. House up-to-date with modern improvements. Spring water. If interested write or call on T. I. Smith for particulars. Correspondence solicited. Address
T. I. SMITH,
65 Summit Ave. CATSKILL, N. Y.

THEY WERE VERY RICH.

What Else They Were Was Quaintly Told by Mary Lyon.

When in 1837 Mary Lyon founded Holyoke college she collected the money required for its first building in sums that ranged from 6 cents to $1,000. She got 1,800 persons to subscribe. Her feat gave the new enterprise an unusually wide foundation in the public interest, but she did not accomplish it without much hard work or without gaining wide experience of human nature.

One evening Miss Lyon arrived in the village of Ashfield, Mass., at a home where she was always welcomed gladly. She was full of hope and enthusiasm. Would the squire take her at once to W., where, she had learned, there was a family of wealth that might give liberally toward the seminary building?

"Supper and a good night's rest, Miss Lyon," was the reply, "and then my horses shall take you there."

The next morning as they were starting the squire's wife laid a gentle hand on Miss Lyon's shoulder, with the warning: "Do not expect too much, my dear Miss Lyon. We know the people. I fear you will not be successful."

With a beaming face Miss Lyon replied: "Oh, I am told they are very rich. I am sure they will help liberally."

When she entered the house on her return Miss Lyon went quickly to her friend, and, grasping her arm, while conflicting emotions played over her face, she said:

"Yes, it is all true, just as I was told. They live in a costly house, it is full of costly things, they wear costly clothes"—then, drawing nearer and almost closing her eyes, she whispered with unforgetable emphasis, "but, oh, they're little bits of folks!"—Youth's Companion.

FREEZING TO DEATH.

Sensations That Come With Exposure to Extreme Cold.

In the course of a series of experiments with extreme cold carried on at Berlin, Raoul Pictet, an investigator, inserted his bare arm beyond the elbow in a chamber refrigerated to a temperature of 157 degrees below zero F. and kept it there for several minutes. He suffered no permanent damage, but experienced a number of peculiar and painful sensations. The chief of these and the most trying was a feeling of pain in the bones of the hand and arm.

The pain increased steadily. It was located chiefly in the interior parts of the arm and was far less severe in the portions near or at the surface. The skin was purple when the member was withdrawn. In about ten minutes a violent reaction set in with violent burning sensation of the skin wherever it had been exposed.

Investigations carried on with dogs indicated that the process of freezing to death is not necessarily an unpleasant one. Placed in a temperature of —125 to —150 the animals displayed quickened breathing and heart beats, with a decided rise above normal in the blood temperature. These signs pointed to a sudden and violent automatic effort of the heart to preserve the bodily temperature. In spite of energetic heart action the temperature of the blood fell gradually to 71 degrees. At this point the heart action ceased very suddenly.

The sensations of bodily warmth and languor mentioned in descriptions of death by violent cold can easily be understood in view of the above experiments.—New York Sun.

An Ancient English Workhouse.

In the records of St. Thomas' hospital, London, is an entry of the year 1570 to the effect that "in consideration of the hote tyme of the yere" the poor be allowed "every one a day three pyntts of Bere for two months," a quart at dinner and a pint at supper, and at the end of two months return to "there olde ordinary allowance, which is one quarte." The food at this ancient workhouse was to be dealt with as liberally as the drink. The almoner and steward were to "bye no byffe but of the best, without bones and in specialll without the marybon, and none other to be bowght."

Figure It Out.

A man had sixty ducks for sale and divided them into two lots of thirty each. One lot was to be disposed of at three for $1 and the other at two for $1. In his absence his clerk sold the sixty ducks at five for $2, realizing the sum of $24. If sold according to instructions one purchaser would have got thirty ducks for $15 and the other thirty for $10, making $25 for the lot. What became of the missing dollar?

A Modest Violet.

"I have about furnished my house," said the eminent actress.

"How about pictures?"

"I have enough of myself to fill the parlor and the reception hall. I s'pose I'll have to have some more taken for the other rooms."—Louisville Courier-Journal.

A Matter For a Higher Court.

"I don't understand why Matilda has sued me, judge," protested the defendant in a recent breach of promise suit. "I only did the asking, while she did the promising."—Judge's Library.

Sure.

A medical writer asks, "Does position affect sleep?" It does if the man is holding the position of a night watchman.—New Orleans Picayune.

To try to be happy at the expense of other people is to be bad.—Deland.

Get
Send It to Your F

The Pictor
Edition of the
Gazette-News
IS NOW ON SALE
COPIES ARE 10 CENTS EACH

The Joseph Zapf Co.
JACKSONVILLE, FLA.
Is justly called the largest and most reliable liquor house in Florida. Sole distributors for
Anheuser-Bush Celebrated Beer
Special attention is called to the
MAIL ORDER DEPARTMENT.
Price Lists Will Be Cheerfully Furnished.

Under the New Administration!
There is Nothing better than the RIDGEWOOD AVE. Residence Property, which I can sell you at a bargain; complete in every respect. Call and see me.
A. E. DONNELLY, Cor. Beach and Volusia

BOND LUMBER COMPANY
Manufacturers of
ROUGH AND DRESSED PINE LUMBER
Laths, Shingles, Flooring, Ceiling, Brick. Lime and Cement in Stock
Office and Yards: East Coast Railway and Orange Ave.
'Phone 34. R. J. MALBY, Manager.

Halifax Livery and Transfer Company
LEONARDY BROS., Proprietors
Carriages, Surreys, Phaetons, Top Buggies and Rubber Tired Runabouts
'Busses Meet All Trains. Baggage Hauled. Wood Yard in Connection.
PHONE 120. DAYTONA, FLORIDA.

PROSPECTIVE GAS USERS
Have your service pipes run to your residence or place of business while gas mains are being laid and thus
SAVE TEN PER CENT
as we can run these pipes on orders placed immediately at this saving over what the cost will be after the system is completed.
Don't go away from Daytona without making application.
DAYTONA PUBLIC SERVICE COMPANY
E. L. GUNN, Manager.

TRIAL
IN
FANCY GROCERIES.
SPECIAL PURCHASES GOODS BY THE CASE.
LAMAN, - The Grocer

DON'T BE HELD
Back, Go to
Geo. P. Johnson's
For FREE TICKETS
ON BICYCLE on
DAYTONA BEACH, - FLA.

DO YOU WANT THE BEST?
WE HAVE IT!
THE
REXALL STORE
Drugs, Candies, Stationery, Toilet Articles, Popular Brands of Cigars and Tobacco
WEST END OF SOUTH BRIDGE
B. J. ECCLES & CO.
PHONE 48

Quality in Groceries
IS THE FIRST ESSENTIAL
PRICE IS A CONSIDERATION
PHONE 61
CONRAD GROCERY

New Daytona Theatre
1913–Next Season–1914

[illegible] Chautauqua continued in our city [illegible] Are you willing to help make it possible? [illegible] Indicating the number of seat[illegible] will pass, and mail the card to the local manager, [illegible]

The Local Committee assures you that the very best course [illegible] will be secured.

[illegible] of this season's Chautauqua [illegible] the Daytona Theater, I hereby indicate [illegible] a patron of the Allahassee Chautauqua [illegible] to pay for ..... season [illegible] delivered to me by the [illegible] on or before November 1st, next.

[illegible] Double $7.00

[illegible] Sunday
[illegible] Episcopal Church
[illegible] Ocean Avenue.
[illegible] REV. ROBERT ET, D.D., of Toronto.
ROBERT ALEXANDER TEFFT, Rector.

Crystal PHOTOPLAY THEATRE
H. T. TITUS, MANAGER
5c Only Licensed Picture Show in the City. ADMISSION, - 5 and 10c. Showing 4 Reels of 15 Day Releases 10c
FIVE-PIECE ORCHESTRA

Arcade GREATEST AMUSEMENT HALL IN THE SOUTH
Finely Appointed [illegible] Theatre.
SKATING
POOL AND BILLIARDS
[illegible] Ball Game
ICE CREAM AND REFRESHMENTS ICE CREAM WHOLESALE.
Up-to-Date Restaurant Open at All Hours.

PURELY PERSONAL

**LOST — A silver mesh bag near the hanger or between hanger and Princess Issena. Return to Princess Issena or this office and receive reward.

Mr. and Mrs. C. W. Brooks, who have been here through the season as usual, departed this morning on their return to their home in Waverly, N. Y.

**$200 buys a good auto in good condition." P. O. Box 292.

Paul Edwards, a son of Mr. and Mrs. C. B. Edwards of Covington, Ky., who are occupying one of L. Thompson's houses at Daytona Beach, had an Rambler motorcycle taken from the garage some time last night and thinks it must have been stolen, as he can get no trace of it this morning. It is unknown at this season of the year to hear of bicycles being stolen, but it is something new to have a motorcycle taken.

**$200 buys a good auto in good condition. P. O. Box 292.

Mr. and Mrs. R. A. Parker of South Grove, Ky., who have been located during the season at the Edmund Miller apartment house, corner of Palmetto avenue and Cedar street, left the bungalow of the week on their return north. Mr. and Mrs. Parker were here four years ago.

**LOST — Silver mesh purse with small sum of money. If found return to 27 North Ridgewood avenue.

A son was born to Mr. and Mrs. Charles Newman Dawe, Sunday evening, March 24, at their home in Highland Park, Detroit, Mich. This will be news of interest to the friends here of Mrs. Dawe, who was Miss Ethel Gardiner, daughter of Mr. and Mrs. W. H. Gardiner, and well known in this city and vicinity.

**WANTED — Two second hand automobile tanks. Must be in good condition and at a bargain. Address IXL, care Daily News.

Mr. and Mrs. H. K. Rogers, who had expected to leave next Tuesday on their return to Point Pleasant, N. J., have been obliged to delay their departure, owing to the illness of their daughter, Mrs. Helen Rogers, who was taken to Dr. Klock's hospital this morning to enable the doctor to keep in closer touch with her condition.

**The final issue of the Daily News for the season 1912-13 appears this evening. The weekly Gazette-News will keep you posted on the happenings hereabouts during the summer. Send in your subscription now. Eight months for $1.25; or $1.50 per year.

Word has been received here by J. R. Almand, traveling passenger agent for the L. & N., that the service of the South Atlantic Limited train is being carried on by way of Louisville and Indianapolis to Chicago, and the Dixie Flyer is going through with an uninterrupted service by way of Nashville and Evansville.

**Fine winter home, close in, many advantages. Price reduced from $5,000. Address Box 514. 30-w

The subject of the morning sermon at the Baptist church tomorrow will be: "The Bench and the Sea." John 21:4. In the evening the pastor will speak on the subject: "The Guide Into All Truth." John 16: 12-15. The Sunday school meets at 9:45. There are classes for all ages. The Young Peoples' society meets at 6:45 p. m. You are not a stranger, but a welcome guest at all of these services.

**FOR SALE — Hound pups, deer [illegible] Apply V. [illegible] Michael, 419 Orange avenue.

[illegible] Jacksonville, [illegible] Thursday from [illegible] to go to his [illegible] K. R. Shaw [illegible] where he expects [illegible] Monday [illegible] will [illegible] for a time. Mr. and Mrs. Shaw are planning to spend the summer abroad and will leave about July for New York for that purpose.

**For Sale: Plot 75 by 300 on First avenue near Beach street. Participate Intermediate, 231 North Beach St. 93-tf

Mr. and Mrs. W. A. Kreidler, who have been guests at Schmidt's hotel for the past two weeks awaiting the arrival of Adam Schantz and family, have decided to leave tomorrow on their return to Dayton, Ohio. Mr. Kreidler received a telegram from Dayton yesterday afternoon, assuring him of the safety of all members of his family. Mr. Kreidler has for many years been associated with the Schantz family in a business capacity.

**Steady position for white girl for general housework. Address "Housework," care Daily News.

John Whitehouse of Freeport, N. Y., and his brother-in-law and sister, Mr. and Mrs. George Wallis, of Toronto, Canada, are in the city for a time, guests at the Rosedale. Mr. Whitehouse has previously visited Daytona, but this is the first time Mr. and Mrs. Wallis have been here and they are delighted with the city. The party have been touring the west coast and came here from points on the lower East Coast, but say Daytona far surpasses anything they have seen elsewhere.

**The final issue of the Daily News for the season 1912-13 will appear this evening. The weekly Gazette-News will keep you posted on the happenings hereabouts during the summer. Send in your subscription now. Eight months for $1.25; or $1.50 per year.

The members of the Sarasina Royal Italian band will leave Daytona for St. Augustine Monday morning, having chartered the blue Rambler for the trip to the Ancient City. The contract with the band called for daily concerts until the first day of April, but the compromise by which the band consented to give two Sunday afternoon concerts into the organization get away one day earlier, so they can begin playing in St. Augustine for the Ponce de Leon celebration Tuesday. The band is booked for continuous engagements up to the first of next September.

**$200 buys a Ford auto in good condition. P. O. Box 292.

Mr. and Mrs. F. A. Woodhead, of Philadelphia, who have been in Daytona for the past six or seven months left yesterday morning on their return north, greatly to the regret of the many friends made during their sojourn here. Mr. Woodhead, an expert engineer, has been in the employ of the Daytona Public Service company, installing the gas plant in this city and has been very careful and conscientious in the laying of the mains and the thorough cementing of the joints, and no trouble should ever arise from this source.

**$200 buys a Ford auto in good condition. P. O. Box 292.

Mr. and Mrs. Geo. E. Bartholomew, who have been occupying their cottage on Emmet street for the past two weeks or more, left this afternoon for Lake Helen and do not expect to come to Daytona again until next fall, as they will go north for the summer about the 20th of April.

**Ladies' muslin underwear. Our line is complete. The Chas. E. Gardiner Co. 30-2t

Coolness in Extremity.

"Do you think he would be cool in time of danger?" "I think his feet would."—Houston Post.

**FOR SALE — $540 Kimball piano, no reasonable offer refused. Apply Arthur Wright Studio, Daytona. 27-tf

London Largely Built on Marsh.

Abundant evidence as to the marshy nature of the ground upon which a large part of the city of London was originally built is still to be discovered in such names as Fenchurch street, Finbury and Moorfields.

DODGE FICTION
Take an honest glance at the Southwest corner of Ridgewood and Volusia Avenues; that good 8-room house sitting quietly on that beautiful 85x200 lot is anxiously awaiting your discriminating inspection and stands ready to prove its worth to you.
R. L. SMITH, Real Estate and Fire Insurance, 20 SOUTH BEACH ST.

THE DAILY MARKET REPORT

NEW YORK, March 29 — Cotton opened barely steady at one to three lower, with May at $13.06 and July at $13.97.

The Chicago Markets—

CHICAGO, March 29 — May wheat, 99 1-4c; July, one to ten higher.

**FOR SALE — Hazelhurst automobile, little used, in first class condition. Known as the Doctor Maxwell, 22 horsepower, cost $1,350, new, will sell for $400. Can be seen and tested at 34 South Ridgewood Ave. 96-tf

Then and Now.

"Sometimes I feel sure," said Bill Bias, "that I once sat on a throne and waved a scepter." "And now," remarked his cheery wife, "you are going to stand on the back porch and wave a rug beater."

*For quick freight and baggage service, phone 44.—Motor Transfer Co., Harry Erickson, Manager. 12

Ungallant Man.

It is rather an ungallant man who advocates women's suffrage on the theory that it will not make any real difference.—Washington Star.

*Harley Davidson motorcycle for sale. Apply Arthur Wright Studio. 97-tf

Easily Explained.

"On what footing is college hazing now?" "It isn't on any footing at all while they are making fellows stand on their heads."

*Tub silks, colored linens, anything in wash goods for summer dresses. Chas. E. Gardiner Co. 30-2

Kindness to Animals.

Every family should plant a few flower seeds, thus providing the family dog with soft earth in which to bury his bone.—Topeka Capital.

*NO INTERRUPTION OF TRAIN service into Cincinnati, Louisville, Evansville, St. Louis, or any other L. & N. points on account of high water. H. C. BRENNEY, F. P. A., L. & N. Ry. 2t

Proof of a Weak Mind.

"In matters of great concern, and which must be done, there is no surer argument of a weak mind than irresolution; to be undetermined where the case is so plain and the necessity so urgent."—Tillotson.

*Dresses, waists, skirts, middy blouses, kimonas, children's dresses and rompers. We have a good line with prices and quality right. The Chas. E. Gardiner Co.

Happiness.

Those who have the most of happiness think the least about it. But in thinking about and in doing their duty happiness comes—because the heart and mind are occupied with earnest thought that touches at a thousand points the beautiful and sublime realities of the universe.—Thackeray.

*The place to spend your evenings —P. C. Rogers—Cigars, pool, candies

The Limit.

"Well, I see that that Jackson Hotherbury has gone and put his head in the noose again," said Hawkins. "Worse than that," said Banks. "He's got it in the noose papers."

**Model T Ford at a bargain. Inquire at Daily News office. 96-tf

Thought They Were Mere Bills!

"Why don't you answer my notes?" asked a woman of another woman who had greeted effusively. "I have written you four notes during the last two weeks and not a single reply."

"Oh, were those four letters I thought they were merely bills, so I didn't open them."

"Ladies' and children's parasols. The Chas. E. Gardiner Co. 30-2t

In Praise of Frugality.

Men know not how great a revenue frugality is.—Cicero.

**Two desirable residence lots for sale on Silver Beach avenue, Daytona Beach, near the ocean. Conrad & Oates, Agents.

"Reward offered for information leading to recovery of [illegible] $7715, made by Mandell [illegible] paper, stolen from my [illegible] night. C. B. Edwards."

Consulting Lawyer.

Sullivan of a [illegible] "The connecting link between [illegible] and the human is [illegible] so biological research [illegible] him—he is already [illegible] demon.—Judge.

**Two desirable residence lots for sale on Silver Beach avenue, Daytona Beach, near the ocean. Conrad & Oates, Agents.

No Room.

"Bertie," said the hospitable host at a Sunday school picnic, "would some more cookies?"

"I can't. I'm full!" sighed Bertie. "Well, then, put some in your pocket."

"I can't. They're full, too," was the regretful answer.—Youth's Companion.

Notice to Architects and Builders.

The building committee of St. Paul's church invited preliminary sketches, suggestions and estimates for a brick or reinforced concrete parochial residence, adaptable to the north of church. Building to contain eight or nine apartments, with modern conveniences, porches, etc., attached kitchen and servants' quarters. Preference will be given party or parties making the most acceptable sketch in proving workable plans and specifications.

Sketches received up to April [illegible] 1913. J. F. O'BOYLE, Chairman.

People's State Bank
OF DAYTONA.

Capital Stock $35,000.00
Dr. S. P. Leland, Pres. G. R. Seaman, Vice-Pres.
R. S. Haley, Vice-Pres. W. C. Sullivan, Cashier
L. Milligan, Asst. Cashier.

Foster Co.
SPRING SALE
FOR 15 DAYS
Commences
Thurs. Mar. 27
9 A. M.
From 10 to 75 per ct. Discount

GIVE US A TRIAL
IN
FANCY GROCERIES.
SPECIAL PURCHASES GOODS BY THE CASE.
LYMAN, - The Grocer

DON'T BE HELD
Back. Go to
Geo. P. Johnson's
For FREE TICKETS
ON BICYCLE on
DAYTONA BEACH, - FLA.

DO YOU WANT THE BEST?
WE HAVE IT!
THE
REXALL STORE
Drugs, Candies, Stationery, Toilet Articles, Popular Brands of Cigars and Tobaccos.
WEST END OF SOUTH BRIDGE
B. J. ECCLES & CO.
PHONE 48

Quality in Groceries
IS THE FIRST ESSENTIAL
PRICE IS A CONSIDERATION A
WE CONSIDER THE T
GIVING YOU THE
QUALITY AT THE
EST CONSISTENT P
PHONE 61
CONRAD GROCERY

New Daytona Theatre
1913–Next Season--1914

Would you like to see the Chautauqua continued in our city next year? Are you willing to help make it possible? If so, sign the pledge slip below indicating the number of seasons tickets you will take, and mail the card to the local manager, Mr. Gamble.

The Local Committee assures you that the very best course possible, with the funds provided, will be secured.

Expressing my appreciation of this season's Chautauqua course, and the New Daytona Theater, I hereby indicate my wish to remain a patron of the Alkahest Chautauqua Course in this city. I agree to pay for.....season tickets at the usual price when delivered to me by the local manager not later than on or before November 1st, next.

(Signed).....

(Address).....

.....

This covers 10 entertainments, including reserved seats. Price $4.00 Double, $7.00.

Crystal PHOTOPLAY THEATRE
H. T. TITUS, MANAGER
5c Only Licensed Picture Show in the City. 10c
ADMISSION, - 5 and 10c.
Showing 4 Reels of 15 Day Releases
FIVE-PIECE ORCHESTRA

Arcade GREATEST AMUSEMENT HALL IN THE SOUTH
Finely Appointed Modern Picture Theatre.
SKATING
POOL and BILLIARDS
Fancy Confectionery and Ball Game
ICE CREAM AND REFRESHMENTS ICE CREAM WHOLESALE.
Up-to-Date Restaurant. Open at All Hours.

Attend Daytona Sunday
St. Mary's Episcopal Church.
Corner Palmetto and Granada Avenues.
Services: Morning Prayer and Sermon by the REV. CANON BRYAN, of Toronto.
Sunday School 9:30 a. m.
ROBERT ALEXANDER TUFFT, Rector.

PURELY PERSONAL

**LOST — A silver mesh bag near the hangar or between hangar and Princess Issena. Return to Princess Issena or this office and receive reward.

Mr. and Mrs. C. W. Brooks, who have been here through the season as usual, departed this morning on their return to their home in Waverly, N. Y.

**$300 buys a good auto in good condition. P. O. Box 292.

Paul Edwards, a son of Mr. and Mrs. C. B. Edwards of Covington, Ky., who are occupying one of L. Thompson's houses at Daytona Beach, had an Excelsior motorcycle taken from the garage some time last night and thinks it must have been stolen, as he can get no trace of it this morning. It is common at this season of the year to hear of bicycles being stolen, but it is something new to have a motorcycle taken.

**$300 buys a good auto in good condition. P. O. Box 292.

Mr. and Mrs. R. A. Parker of Smith Grove, Ky., who have been located during the season at the Edmund Miller apartment house, corner of Palmetto avenue and Cedar street, left the forepart of the week on their return north. Mr. and Mrs. Parker were here four years ago.

**LOST — Silver mesh purse with small sum of money. If found return to 27 North Ridgewood avenue.

A son was born to Mr. and Mrs. Charles Newman Dawe, Monday evening, March 24, at their home in Highland Park, Detroit, Mich. This will be news of interest to the friends here of Mrs. Dawe, who was Miss Ethel Gardiner, daughter of Mr. and Mrs. W. H. Gardiner, and well known in this city and vicinity.

*WANTED — Two second hand galvanized tanks. Must be in good condition and at a bargain. Address IXL, care Daily News.

Mr. and Mrs. H. K. Rogers, who had expected to leave next Tuesday on their return to Point Pleasant, N. J., have been obliged to delay their departure, owing to the illness of their daughter, Mrs. Helen Rogers, who was taken to Dr. Klock's hospital this morning to enable the doctor to keep in closer touch with her condition.

*The final issue of the Daily News for the season 1912-13 appears this evening. The weekly Gazette-News will keep you posted on the happenings hereabouts during the summer. Send in your subscription now. Eight months for $1.25; or $1.50 per year.

Word has been received here by J. R. Almand, traveling passenger agent for the L. & N., that the service of the South Atlantic Limited train is being carried on by way of Louisville and Indianapolis to Chicago, and the Dixie Flyer is going through with an uninterrupted service by way of Nashville and Evansville.

**Fine winter home, close in, many advantages. Price reduced from $5,000. Address Box 514. 99-w

The subject of the morning sermon at the Baptist church tomorrow will be: "The Beach and the Sea," John 21:4. In the evening the pastor will speak on the subject: "The Guide Into All Truth," John 16: 12-15. The Sunday school meets at 9:45. There are classes for all ages. The Young Peoples' society meets at 6:45 p. m. You are not a stranger, but a welcome guest at all of these services.

**FOR SALE—Hound pups, deer steers. Apply V. J. Michael, 439 Orange avenue.

*Be[illegible] Ma[illegible] Jacksonville, who [illegible] this [illegible] Thursday from Hasti[illegible] has been a guest at the Ho[illegible] will [illegible] day go to his friends [illegible] E. H. Shoemaker, Daytona Beach, where he expects Mrs. Mason to join him Monday and they will visit for a time. Mr. and Mrs. Mason are planning to spend the summer abroad and will leave shortly for New York for that purpose.

*For Sale: Plot 75 by 300 on First avenue near Beach street. Particulars Intemann, 231 North Beach St. 93-tf

Mr. and Mrs. W. A. Kreidler, who have been guests at Schmidt's hotel for the past two weeks awaiting the arrival of Adam Schantz and family, have decided to leave tomorrow on their return to Dayton, Ohio. Mr. Kreidler received a telegram from Dayton yesterday afternoon, assuring him of the safety of all members of his family. Mr. Kreidler has for many years been associated with the Schantz family in a business capacity.

**Steady position for white girl for general housework. Address "Housework," care Daily News.

John Whitehouse of Freeport, N. Y., and his brother-in-law and sister, Mr. and Mrs. George Wallis, of Toronto, Canada, are in the city for a time, guests at the Rosedale. Mr. Whitehouse has previously visited Daytona, but this is the first time Mr. and Mrs. Wallis have been here and they are delighted with the city. The party have been touring the west coast and came here from points on the lower East Coast, but say Daytona far surpasses anything they have seen elsewhere.

*The final issue of the Daily News for the season 1912-13 will appear for the season 1912-13 appears this evening. The weekly Gazette-News will keep you posted on the happenings hereabouts during the summer. Send in your subscription now. Eight months for $1.25; or $1.50 per year.

The members of the Saracina Royal Italian band will leave Daytona for St. Augustine Monday morning, having chartered the boat Rambler for the trip to the Ancient City. The contract with the band called for daily concerts until the first day of April, but the compromise by which the band consented to give two Sunday afternoon concerts lets the organization get away one day earlier, so they can begin playing in St. Augustine for the Ponce de Leon celebration Tuesday. The band is booked for continuous engagements up to the first of next September.

**$300 buys a Ford auto in good condition. P. O. Box 292.

Mr. and Mrs. F. A. Woodhead, of Philadelphia, who have been in Daytona for the past six or seven months left yesterday morning on their return north, greatly to the regret of the many friends made during their sojourn here. Mr. Woodhead, an expert engineer, has been in the employ of the Daytona Public Service company, installing the gas plant in this city and has been very careful and conscientious in the laying of the mains and the thorough cementing of the joints, and no trouble should ever arise from this source.

**$300 buys a Ford auto in good condition. P. O. Box 292.

Mr. and Mrs. Geo. E. Bartholomew, who have been occupying their cottage on Emmet street for the past two weeks or more, left this afternoon for Lake Helen and do not expect to come to Daytona again until next fall, as they will go north for the summer about the 20th of April.

*Ladies' muslin underwear. Our line is complete. The Chas. E. Gardiner Co. 99-2t

Coolness in Extremity.

"Do you think he would be cool in time of danger?" "I think his feet would."—Houston Post.

*FOR SALE — $540 Kimball piano, no reasonable offer refused. Apply Arthur Wright Studio, Daytona. 97-tf

London Largely Built on Marsh.

Abundant evidence as to the marshy nature of the ground upon which a large part of the city of London was originally built is still to be discovered in such names as Fenchurch street, Finbury and Moorfields.

DODGE FICTION
Take an honest glance at the Southwest corner of Ridgewood and Volusia Avenues; that good 8-room house sitting quietly on that beautiful 85x200 lot is anxiously awaiting your discriminating inspection and stands ready to prove its worth to you.
R. L. SMITH, Real Estate and Fire Insurance, 20 SOUTH BEACH ST.

THE DAILY MARKET REPORT

NEW YORK, March 29 — Cotton opened barely steady at one to three lower, with May at $12.08 and July at $11.97.

The Chicago Markets—

CHICAGO, March 29 — May wheat, 90 1-8c; hogs, five to ten higher.

**FOR SALE — Runabout automobile, little used, in first class condition. Known as the Doctor Maxwell, 22 horsepower, cost $1,350, new, will sell for $400. Can be seen and tested at 36 South Ridgewood Ave. 96-5t

Then and Now.

"Sometimes I feel sure," said Bilkins, "that I once sat on a throne and waved a scepter." "And now," remarked his cheery wife, "you are going to stand on the back porch and wave a rug beater."

*For quick freight and baggage service, phone 44, Motor Transfer Co., Harry Erickson, Manager. tf

Ungallant Man.

It is rather an ungallant man who advocates women's suffrage on the theory that it will not make any real difference.—Washington Star.

*Harley Davidson motorcycle for sale. Apply Arthur Wright Studio. 97-tf

Easily Explained.

"On what footing is college hazing now?" "It isn't on any footing at all while they are making fellows stand on their heads."

*Tub silks, colored tissues, anything in wash goods for summer dresses. Chas. E. Gardiner Co. 99-2

Kindness to Animals.

Every family should plant a few flower seeds, thus providing the family dog with soft earth in which to bury his bone.—Topeka Capital.

*NO INTERRUPTION OF TRAIN service into Cincinnati, Louisville, Evansville, St. Louis, or any other L. & N. points on account of high water. H. C. BRENNEY, F. P. A., L. & N. Ry. 2t

Proof of a Weak Mind.

"In matters of great concern, and which must be done, there is no surer argument of a weak mind than irresolution; to be undetermined where the case is so plain and the necessity so urgent."—Tillotson.

*Dresses, waists, skirts, middy blouses, kimonas, children's dresses and rompers. We have a good line with prices and quality right. The Chas. E. Gardiner Co.

Happiness.

Those who have the most of happiness think the least about it. But in thinking about and in doing their duty happiness comes—because the heart and mind are occupied with earnest thought that touches at a thousand points the beautiful and sublime realities of the universe.—Thackeray.

*The place to spend your evenings —P. C. Rogers—Cigars, pool, candies

The Limit.

"Well, I see that that jackass Elderberry has gone and put his head in the noose again," said Hawkins.

"Worse than that," said Banta. "He's got it in the noose papers."

**Model T Ford at a bargain. Inquire at Daily News office. 96-5t

Thought They Were Mere Bills!

"Why don't you answer my notes?" asked a woman of another woman she had greeted effusively. "I have written you four notes during the last two weeks and not a single reply."

"O, were those four letters I thought they were merely bills, so I didn't open them."

*Ladies' and children's parasols. The Chas. E. Gardiner Co. 99-2t

In Praise of Frugality.

"Men know not how great a revenue frugality is."—Cicero.

**Two desirable residence lots for sale on Silver Beach avenue, Daytona Beach, near the ocean. Conrad & Oates, Agents.

*Reward offered for [illegible] leading to recovery of [illegible] 37710, made by Ed[illegible] pany, stolen from my [illegible] night. C. B. Edwards.

Connecting Link.

Soliloquy of a discon[illegible]

"The connecting link be[illegible] imal and the human is [illegible] no biological research [illegible] him—he is already the [illegible] dence.—Judge.

**Two desirable residence [illegible] for sale on Silver Beach avenue, Daytona Beach, near the ocean. Conrad & Oates, Agents.

No Room.

"Bertie," said the hospitable [illegible] at a Sunday school treat, "won't [illegible] eat some more cookies?"

"I can't. I'm full!" sighed Bertie.

"Well, then, put some in your pockets."

"I can't. They're full, too," was the regretful answer.—Youth's Companion.

Notice to Architects and Builders.

The building committee of [illegible] Paul's church invites preliminary sketches, suggestions and estimates for a brick or reinforced concrete parochial residence, adaptable to [illegible] north of church. Building to contain eight or nine apartments, with modern conveniences, porches, etc., detached kitchen and servants' quarters. Preference will be given party submitting the most acceptable sketch in proving workable plans and specifications.

Sketches received up to April [illegible] 1913. J. F. O'BOYLE, Chairman.

People's State Bank
OF DAYTONA.
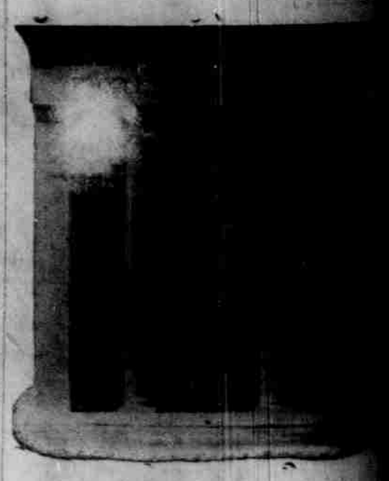
Capital Stock $35,000.00
Dr. S. P. Leland, Pres. G. B. Seaman, Vice-Pres.
R. S. Maley, Vice-Pres. W. E. Sullivan, Cashier
A. Milligan, Asst. Cashier.

Foster Co.
SPRING SALE
FOR 15 DAYS
Commences
Thurs. Mar. 27
9 A. M.
From 10 to 75 per ct. Discount